28 SHOPPING DAYS BEFORE CHRISTMAS

THE CHRONICLE-TELEGRAM

Full Leased Wire Report Of The Associated Press

THE WEATHER
Cloudy in South and Probably Rain in Northern Portions Tonight

VOL. 2. NO. 123. ELYRIA, O., SATURDAY, NOVEMBER 20, 1920 PRICE THREE CENTS

League Informed Peace is Not Here

TIME FOR DISARMAMENT HAS NOT YET COME, SAYS BELGIUM DELEGATE — SEEK TO REVISE COVENANT

GENEVA, Nov. 20.—An international military force with an international staff was proposed to the assembly of the league of nations today by Senator Henri Lafontaine of the Belgian delegation.

Senator Lafontaine had somewhat startled the assembly by declaring that the world was not yet ready for disarmament.

"It is necessary to say frankly to the people," he said, "that the time for disarmament has not yet come"

Must Adjust Differences

"Before the world could disarm he said entirely different ideas than those that prevailed the war must be inculcated and applied

He proposed that the armament and armies comprised in an international force with an international staff ready to be used in the cause of right In such a case as arose from the present situation of Armenia

Hope that "without too much delay' a way will be bound for the entry of the United States into the league of nations is given by the declarations of president elect Harding it was declared in an address to the assembly of the league today by Tomasso Tittoni former foreign minister of Italy

Must Include All Nations

The league added Signor Tittoni will never be a league of nations until all the nations without exception, are included in it '

During the debate today Newton W Rowell one of the Canadian delegates pointed out to the assembly the danger involved in any attempt to interfere with the internal affairs of any country Canada he said would never consent to any such interference

Mr Rowell was referring to the demand that had been made by Senator Lafontaine of Belgium that raw materials wherever found be made available for the use of all nations The question of raw materials Mr Rowell held to be a question of interior affairs

May Alter Article XVIII

The first formal step looking toward the revision of the covenant of the league of nations was taken by the assembly of the league at today s session The Dutch minister of foreign affairs H A Van Karnabeek, introduced a resolution for reconsideration of article XVIII having to do with the registration of treaties The resolution provides that the reconsideration be conducted either by the assembly itself or by a committee to make the meaning of the article clearer

Jonkheer Van Karnebeek first called attention to this article of the covenant at yesterday s session He said there are several interpretations of the article which in brief provides that treaties between nations shall not be binding until they are registered with the league and proposed that it be studied carefully with a view to its clarification

The text of article XVIII reads

Every treaty or international engagement entered into hereafter by any members of the league shall be forthwith registered with the secretariat and shall as soon as possible be published by it No such treaty or international engagement shall be binding until so registered '

CITY BRIEFS

Oberlin Woman Divorced

Mildred Crum of Oberlin was granted a divorce this morning by Judge Redington from Hugh Crum on the ground of gross neglect of duty

POLES REOPEN PEACE WITH RUSSIA

Soviets Claim War Forced Upon Them by Polish Division — Reds Have Captured Borgia in Chita

LONDON, Nov 20—The peace sia and Poland have been re-opened at Riga, according to official advices from Riga today The proceedings egan with the usual formalities, the actual business of the conference not having been reached when the telegraphic report from Riga was filed

An armistice and preliminary peace treaty between Poland and Soviet Russia was signed at Riga October 12 The present negotiations are for the conclusion of a permanent peace between the two nations

LONDON, Nov 20—The Russian soviet government declares in a wireless message from Moscow that it is compelled to carry the war into the neutral zone between Poland and Russia because of the attacks being made on the soviet forces by General Balakovitch in command of Polish volunteer forces which refused to cease fighting when the Polish-Russian peace was made, says an Exchange Telegraph dispatch from Berlin today

Reports from Warsaw, adds the dispatch suggest that Poland is fearful of Russia s intentions, as fifteen Russian divisions are concentrated on the Polish line

PEKING, Nov 20 - The bolsheviki have resumed their attacks against the anti bolshevist forces in eastern Siberia and have captured Borgia on the Trans Siberian railway, 225 miles southeast of Chita

General Semenoff, anti bolshevist Cossack leader is operating from Manchuria station 70 miles southeast of Borgia and many of his troops have entered Chinese territory and been disarmed Cars loaded with gold are said to have been forwarded to Khailar, 50 and within the railway zone

The soviets appear to have openly taken direction of affairs in the far east They have ordered the wiping out of the forces of General Semenoff and those commanded by the late General Kappell and the overthrow of the Vladivostok government unless the latter recognizes the soviet authority centered in Chita.

Here Is Warren G. Harding Fisher Our First Presidential Namesake

Warren G. Harding Fisher.

To Close Breweries Which Violate Law

FEDERAL BUREAU OF INTERNAL REVENUE TO ANALYZE PRODUCTS OF BREWERIES THRUOUT NATION — TWO CINCINNATI BREWERIES CLOSED

WASHINGTON Nov 20—All breweries manufacturing beer containing more than one half of one per cent of alcohol will be seized by the federal government it was indicated today at the bureau of internal revenue

Officials of the bureau said an analysis of near beer brewer in a number of places war now being made and that their product was found to exceed the legal limit in alcohol content the government would act to enforce the law

CINCINNATI Nov 20 The Jackson and Herancourt breweries of this city were sealed today by the government as a result of the seizure Thursday of samples of beer manufactured by the two concerns

Technically the two plants have been seized by the government The two breweries valued close to $1 000 000 and it is understood that steps to release under bond of the property will be taken promptly by the owners

Thomas E Stone U S district prohibition supervisor who directed the seizure of beer samples refused today to make any statement regarding the findings of the chemists who examined the samples of the beer.

VENDETTA PLOT THEORY IN MURDER

Latest Slaying Brings Total Homicides at Youngstown to 42

YOUNGSTOWN, Nov. 20—County officials today were seeking evidence to establish their theory that a vendetta plot was responsible for the murder of two Italians Joe Manguso and a man thought to be John Manguso, his brother, whose mutilated bodies were found by a school boy on the Poland-New Middletown road late yesterday

Each man had been stabbed exactly 30 times On the bodies of each a circle had been drawn with a knife, within which there were numerous stab wounds while the throat of each had been slashed and gashes covered the heads and faces

In a pocket of one was found an envelope addressed to Angelo Grizzant, 3625 Woodland, S E Suite 39, with a Cleveland postmark Manguso s auto with a bloody window weight on the front seat and bullet marks in the rear was found near the scene There were no bullet wounds in the bodies

YOUNGSTOWN Nov 20—Discovery of the bodies of two murdered men near here last night made a total of 42 homicides since January reported to police from the city or nearby districts

NEW CONFIDENCE GAME MAY BE TRIED HERE

Something new in this game is being introduced in many northern cities and while no complaints have been received here it is thought that the operators are headed this way

The game is one that a person would easily fall for and is worked by a young man who delivers a message to your home collects charges amounting to sums that range from 50cts to $1 50 and hurriedly departs before the recipient has time to open and read the message It is well for Elyrians to be on the lookout for this operator and in case an attempt is made to operate in this city the police should be notified immediately

Nine Suffocated in New York Fire

ONE KILLED AND FOUR OVERCOME IN DETROIT FIRE — CONFLAGRATION AT NEW ORLEANS DOES $2,000,000 DAMAGE

NEW YORK, Nov. 20—Nine persons, constituting every member but one of two entire families, lost their lives here early today in a fire which destroyed a five story apartment house at 307 West 146 street. Fourteen other families escaped or were rescued by firemen.

Originating, fire authorities say, in a baby carriage on the first floor of the brick structure, the fire swept upward ward through open stairways cutting off escape through the halls Nearly a hndred men, women and children, clad in night clothes, swarmed to the fire escapes, some making their way to the ground while others huddled terror stricken on platforms in mid-air until carried to safety

All the dead were found on the fifth and top floors after the flames had been controlled They were Rappael Gabbia his wife Anna and their four children Carmine Frank, Lena and Jennie, who ranged in years from seven down to one and a half Mrs Ada Frank Mrs Bertha Reynolds, her sister and Ruth Reynolds, a girl of sixteen

Charles Frank overcome by smoke fainted over a window sill and was dragged to safety and revived by a man who reached out from an adjoining building and drew him across the narrow open space Mrs Dora Schofield living on the second floor, escaped with minor injuries

Robert Walker, a neighborhood resident, climber the fire escape before the arrival of firemen and carried to safety an infant which had ben abandoned in its crib by a family living on the second floor. Other residents of the doomed roofs

Two More May Die

DETROIT, Nov 20—One man was killed when he jumped from the third story window of a burning building this morning and four others, overcome by smoke, are in a hospital in a serious condition. Two of them may die, it was said by attending physicians One fireman was overcome by smoke but his condition is not serious The blaze gutted the building, a small down town hotel

Heavy Waterfront Damage

NEW ORLEANS LA, Nov. 20—Damage estimated at approximately $2 000 000 was caused by a fire here today which the fire authorities believe was started by sparks from a switching engine

The fire started near Congress street early this morning in a new banana wharf destroyed that pier and quickly spread along the river front until the docks for a length of four squares were aflame The Truxillo and the Poncelot, two vessels tied up at the burning wharf were towed to safety, but later an oil tank in the stern of the Poncelot exploded

Several million feet of lumber belonging to the government, caught fire and much was destroyed

Work Being Rushed On Water Works Improvement

VISIT TO WORKS DISCLOSES MUCH ATTIVITY—FEW ELYRIANS VISIT THE PLACE — SEVERE WEATHER WILL STOP WORK

In company with Service Director Beck of Chronicle Telegram man made a visit to the new improvement that is being made to the Elyria waterworks system between Penfield Junction and the pumping station on the lake shore, yesterday

The construction gang digging the trench and laying the pipe have reached a point a little over one-third of a mile from Penfield Junction The line is eight feet west of the old water line now in use During the work the big ditch digging machine has encountered all kinds of soil, besides rock and shale and part of it had to be removed by blasting The contractor hoped to have the pipe laying completed in two weeks if the weather remains good As soon as the trench is ready the thirty foot steel pipe is placed in position and riveted together The pipe is three feet through and a man gets inside and rivets from that position, while a partner gets from the outside Back of these men are the caulkers with pneumatic machines and back of them come the men who put asphaltum on the joints The various manholes and valves have to be located, and later the trench is filled after the line is tested and found to contain no leaks

At the pumping station there is another scene of activity The big settling basin has been excavated on the hill south-east of the present pump station This will be about eighteen feet deep and will be built up eighteen feet above the surface of the ground. It will be lined with concrete Near by will be the filter plant and west of the present pumping station will be placed the new pump station a pretentious building that will house the big pumps and the various machinery necessary At present a large sewer is being constructed from the lake that will furnish drainage for the entire plant

In the stock yard the city already has a large assortment of valves sleeves and castings of various kinds ready to be laid that weigh thousands of tons They are in every conceivable shape and cost a lot of money, but they had to be procured

At this end of the line the contractor has completed the new connection with the pipe line that supplies Amherst This was a big job in itself and many difficulties had to be overcome

Just west of the pumping station the contractor has established his camp, a series of long low buildings containing bunk houses kitchen and chuck house, where he houses his men At present their dinner is conveyed to them piping hot some three and one-half miles away

All around it was an interesting trip Very few Elyrians are aware of just what is going on Seldom indeed, does a visitor from Elyria visit the work, but good progress is being made Cold weather will stop the work, but Director Beck intends to hustle the contractors to utilize every good day and see that the entire job is ready as soon as possible.

IS CITED FOR CONTEMPT OF COURT, FINED

Judge Redington this morning took occasion to severely criticise Joseph Twerrell, who was before him on contempt of court charge for not having paid his former wife Myrta Twerrell, alimony, ordered paid by the court

It developed that Twerrell had married again after a divorce and now was unable to keep up his payments to his former wife The Judge told him that he had no sympathy with him as he knew what the court's order was and he expected that it would be obeyed He gave Twerrell one week to raise $75 or go to jail for ten days if he did not do so

STOLEN AUTO IS ABANDONED

A Ford touring car belonging to H N Barnhart, of Amherst, was stolen from front of the Church of Christ, last night at 8 30 and the loss was reported to the police Nothing was heard from the car last night but this morning it was located standing by the side of the road with a flat tire It had evidently been taken by joy riders

The police also received a report that a motor meter had been stolen last night from a car belonging to R C Bettis, of 309 Eighth street Boys are suspected

COUGHLIN BABY SLAYER GIVEN LIFE TERM

NORRISTOWN Pa, Nov 20—August Pascal alias 'Pasquale, the crank ' in the Coughlin kidnaping case was sentenced to life imprisonment this morning by Judge Swartz in Norristown court Pascal pleaded guilty at his trial to second degree murder and kidnapping for extortion He stole Blakely Coughlin, the 13 months old baby of Mr and Mrs George H Coughlin from their home near Norristown on June 2 last and smothered the infant under his coat He was sentenced on the kidnaping charge and sentence was suspended on the second degree murder charge

Pascal will be confined in the eastern state penitentiary in Philadelphia

Judge Swartz told Pascal he was sorry he could not sentence him to death

Pascal according to his own confession took the baby from its crib late at night entering the nursery through a second story window by means of a ladder He placed the child under his coat intending to demand a ransom and after he had walked a half mile from the house he discovered he had accidentally smothered the baby He then threw it into the Schuylkill river

Hospital Notes

Admittance Holmes of Litchfield, O Mrs Elizabeth Walton of 671 East River street, Marcus Bloomer of 22 Lodi street John A Thompson R D No. 4 Berea, Mrs Thomas J. Reese, 113 West avenue

Dismissals include Miss Emma Novak, 313 East River street, Miss Ruth Ridennour Sullivan, O, John Labenski, 13 Shear street.

BIND WATCHMAN TO GET LOOT OF WHISKEY

COVINGTON Ky, Nov. 20—Binding and gagging the night watchman of the building four robbers last night took 84 cases of bottled in bond whisky from the establishment of Crigler and Crigler, in this city The whisky was valued at several thousand dollars

Gives India 100 Planes

WASHINGTON Nov 20—The British government has presented to the government of India one hundred De Haviland and Avro airplanes acording to reports to the department of commerce the only conditions attacked to the gift being that the machines should be used for purposes of demonstration and instruction and should not be sold

FORD OPTOMIST TO SPEAK HERE IN DEC.

Charles Brownell a man said to be closer to Henry Ford than any other man in the Ford organization will visit Elyria in the near future address the Kiwanis Club at their regular meeting and give a talk before the Chamber of Commerce in the evening providing the efforts of J H Simpson local Ford distributer prove successful

Mr Simpson has just returned form Detroit where he succeeded in interesting Mr Brownell in the proposition and obtained the promise of the Ford men to visit Elyria

Mr Brownell is known among automobile and publicity men as an optomist of the 33rd degree He is not a public speaker but he succeeds in this line of endeavor where others fail Mr Brownell s visit will be made early in December

Election Ballots Will Be Burned

December 2d is the date set for the burning of the ballots used in the last election That is unless someone should wish to contest the election of some of the successful candidates This is considered out of the question so far as this county is concerned as all the successful candidates were elected by large majorities

Public Meeting For Workingmen

There will be an open meeting for all workingmen of this city at Machinist Hall 332 Broad street Monday at 7 p m to which all are cordially invited Matters of grave importance to the men of this community will be discussed by speakers who have familarized themselves with local conditions

Industrial League Forming in Elyria To Boost Sports

THIRTEEN FACTORIES REPRESENTED AT MEETING HELD AT Y. M. C. A. LAST EVENING — YEAR ROUND SPORTS TO BE UNDERTAKEN

A meeting called for the purpose of forming an Industrial Athletic League, to be composed of teams representing the industries of Elyria was held Friday evening at the Y M C A

Present at the meeting were representatives of several factories and those present were unanimous in agreed that the idea was a winner and its perfection would result in placing this city "on the map" athletically speaking

The purpose of this organization would be to regulate all athletic activities including indoor and outdoor sports and already thirteen factories have lined up with the proposition It is the intention of director McClellan of the Y M C A to begin immediately on the formation of an indoor base ball league and teams are forming for this sport

The first event in this league will be staged on December 1st

WM. P. PATCHETT IS DEAD AT CLEVELAND

Relatives in this city have received word of the death of William H Patchett at his home 7302 Superior avenue Cleveland Mr Patchett was a former resident of this city where he was in business leaving here some thirty years ago

He is survived by his wife and three daughters Funeral services are to be held at his late home at one o'clock Monday afternoon and burial will take place at Riverlawn cemetery this city in charge of the Shriners of which he was a member

Lorain Woman Seeks Divorce

Anna Smith of Lorain filed an action in court today asking for a divorce from Claude Smith She alleges gross neglect of duty and states that he has been negligent in suplying herself and family with necessary food and clothing has associated with improper persons at one time having bee arrested in a disorderly resort much to her humiliation and that he has been a hard drinker She asks a divoce and alimony for the support of herself and child

MARRIAGE LICENSES

Augusta Mathews 25 railroader and Elva Cheney, 18 Lorain

Joel Schwartz, 31 secretary and Doris Comstock, 35 bookkeeper, Oberlin

David Roberson 28 machinist Detroit and Irene Krughman 20 Elyria

Harry Rehling 30 foreman and Lucile Jaycox Lorain

Arthur Ruth 24 clerk and Dorothy Poppert 20, stenographer, Amherst

'GREEN LINE' IS SUED FOR AUTO DAMAGES

Suit was begun in court today by Jacob Gerhart, Lorain merchant against the Cleveland & Southwestern railway on account of an automobile accident that took place on March 18th at the corner of Reid avenue and 18th street

Gerhart states that his Peerless Sedan that he was driving at night, was struck by a large express car and reduced to junk Te alleges that the car had no lights on it, and did not ring its gong as provided in the city ordinance He asks for $3500 damages

ANIMATED CARTOON MOVIES OF WEEK'S NEWS EVENTS—IN EIGHT REELS

THE CHRONICLE-TELEGRAM
Published by
The Lorain County Printing and Publishing Company
Office: 321 Second St., Elyria, Ohio

Published every evening except Sunday. Entered as second-class matter at Elyria postoffice. Act of 1879.

Price—Three cents per copy. By carrier in city 15 cents per week; $7.80 per year in advance. By mail outside of Elyria within Lorain and adjoining counties, $4.00 per year; within the State of Ohio, $5.00; elsewhere $6.00.

Members of The Associated Press; Select List of Ohio Daily Newspapers; Audit Bureau of Circulation; Bureau of Advertising of the American Newspaper Publishers Association.

New York Office, 220 Fifth Ave.; Chicago Office, 5 South Wabash Ave. Robert E. Ward, National Advertising Representative.

The Associated Press is exclusively entitled to the use for republication of all news dispatches credited to it not otherwise credited in this paper, and also the local news published herein. All rights of republication of special dispatches herein also reserved.

PHONES

Circulation	2316 News	2318
Advertising	2317 Society	2319

ELYRIA, O., SATURDAY, NOVEMBER 20, 1920

DRIVE THEM OUT

Ali Baba and his forty thieves had nothing on Robert T. Brindel, President of the Trades Council of New York City.

He is at the head of 115,000 members of the union in the Building Trades Council and as Business Agent of the Dock Builders' Union alone he receives at the rate of fifty cents per member per month, a salary which amounts to $30,000 a year.

Besides this he has been practicing extortion among contractors and putting them out of business if they did not "come across." He has done this by ordering strikes upon their jobs.

He is now in the toils of the law, charged with extortion, and it looks, by the reports, as though he is certainly guilty.

If he is, it is to be hoped that he will get his just deserts, because it is by driving every such man from their ranks, and particularly from leadership, that labor will strengthen its position in public estimation.

Any men who are bound together by any bonds of association must repudiate such characters in order to save their own reputation. Associating deliberately with those who are guilty of such underhanded work evidences a low standard of morals, if it is done consciously.

The law is doing a good job in such things for the organization which is purged.

IS HE A WEST POINTER?

We notice that a wife in New York City used some of the language, that the husband had placed in his ultimatum, in a suit for separation and alimony.

Two of the conditions were as follows:

He says to her, "Your time and attention and thoughts shall at all times be exclusively devoted to my interests. There is to be no exception. In the event of any dispute regarding management of the children and household affairs my decision shall prevail and end all further argument."

We would judge he must have written those words after he had been a Sergeant or Lieutenant or something in the army.

We don't see why a dutiful wife should not be able to comply.

TROUBLE BREWING IN INDIA

We notice the dispatch from Great Britain is that there is trouble brewing in India.

Yes, and it has been brewing a good many years, and any one who has studied the administration there is pretty well acquainted with the brewer.

Great Britain has been honored and admired for her remarkable genius in administration, but it seems that as the colonies reach a certain stage in their development and desires, Great Britain fails utterly.

She is now wishing that some power would help her let go in Ireland, and it will soon be true in India.

A CHOP SUEY INVESTIGATION

We notice that the cost of chop suey is under investigation by a High Cost Committee of the City Council of Chicago.

Now that's a committee which we consider has some real work to perform. We would like to unscramble that report.

How would you find out the cost of chop suey anyhow? How do you know what is in it? How does anybody know what's in it?

The committee that can determine on whether the "Chinks" of Chicago are over-charging for chop suey can tell us, after a few minutes investigation, whether we voted right or wrong on the increase in electricity.

Bank Cashier Captures Bandit.

DAYTON, Nov. 20—Fighting revolver battle with bandit, cashier of Vandalia bank foils attempt to rob vault, and aids in capture of robber.

Wood Alchol Claims Another

CINCINNATI, Nov. 20—Wood alcohol poisoning blamed for death of Edward B. Hester, 35, pullman conductor.

Grange Favors Open Shop.

BOSTON, Mass., Nov. 20—National Grange goes on record favoring open shop and collective bargaining.

LaGRANGE: Robert Bainbridge, Fields, and Mrs. Gardner, LaGrange, relatives, meet for first time in over fifty years although living but five miles apart.

MOVIE OF A THANKSGIVING PUMPKIN
IN TEN THRILLING REELS

Fifty Years Ago

The annual meeting of the Lorain and Medina County Homeopathic Society met here with Dr. C. F. Cushing in the chair, and among the physicians present being G. J. Johns, J. Rust, D. W. Starkey, G. F. Peckham and Mrs. Dr. Arndt.

Wesley Perkins of Amherst brought to this office a half sheet of old fashioned fools cap paper containing the record of the election held in Black River township, Oct. 14, 1817. In 1870 Black River township included Amherst and surrounding territory all being included in Huron County. The judges of the election was Joseph Quigley, Quarius Gilmore and Adoniram Webb and the clerks were Daniel Perry and JohnMorrell. The people who voted at that election are recorded as follows: John S. Reid, Daniel T. Baldwin, Jacob Shupe, Joseph Quigley, Quarius Gilmore, Adoniram Webb, Reuben Webb, Stephen Cabel Daniel Perry, John Morrell, Cheleah Smith, Frederick Oustine, Daniel Oustine, Samuel Cabel, Henry Oustine, James O'Neal and George Kelso.

Aren Wheeler for Senator and Lewis Dille and David Abbott each had all the seventeen votes, but on the county officers the votes were divided.

John Shupe one of the voters was the first settler in Amherst, in spring of 1812 and his wife gave birth to the first white child in Amherst township.

Voice Of The People

Elyria, O., Nov. 18, '20.

Editor of Chronicle-Telegram.

Dear Sir:—

Kindly allow us to correct a statement or rather a mistatement concerning the Polishers at the General Phonograph Supplies Co. appearing in your paper Tuesday Nov. 16th. In that article Mr. Bonsler said that none of the polishers at his plant were on strike. The true facts of the matter are these. On last Friday two of our polishers who have been employed at the plant for 16 years were discharged and the other four were told that they would have to accept a cut of 20 per cent if they wished to remain in the employ of the company. On Monday a committee of polishers held a conference with the officials of the company to try and affect a settlement, but to no avail, the company refusing to recede from the action they had taken. So Polishers Local Union No. 237 voted to strike the shop.

Trusting you will give this correction the same prominence in your paper that was given the article of Tuesday Nov. 16 and knowing that some of the readers of your paper want the truth and fair play, we remain,

Yours truly,
Polishers Committee.

Real Estate Transfers

J. G. Neufer to W. C. Dunlap—Lot 33, 34 Elyria $500.00.

F. H. Madock to J. Youdech—Lot 19, Lorain, $10.00.

L. W. Merrick to H. W. Viets—Lot 171, Lorain, $300.00.

R. W. Austin to Lorain Housing Co.—Lot 744, Lorain, $10.00.

W. Carwile to C. J. Snyder—Lot 43, Avon Lake, $10.00.

L. M. Moore to G. H. Nygren—Lot 4, Lorain, $10.00.

W. H. Hutchison to A. W. West—Lot 4, Oberlin, $500.00.

J. C. Carter to F. E. Bachtel—Lot 25, Lorain, $10.00.

P. Pulos to W. D. Carvour—Lot 11, Sheffield, $10.00.

H. Hinkson to R. Fargo—Lot 34, Elyria, $10.00.

D. Whyte to C. Kolb—Lot 11, Amherst, $1.00.

E. N. Avery to H. J. Swan—Lot 84, Oberlin, $4000.00.

A. K. Douglas to A. M. Howk—Lot 69, Wellington, $4000.00

B. Knapp to M. W. Smith—Lot 31, Wellington, $10.00.

N. Harkins to C. Fulton—Lot 226, Lorain, $10.00.

A. Moore to J. Prokopowicz—Lot 8, Lorain, $2775.00.

C. Nolan to R. Chester—Lot 491, Elyria, $1.00.

B. H. Wallace to F. Schaefer—Lot 31, Lorain, $10.00.

F. Robinson to I. N. Oakes—Lot 28, Ridgeville, $10.00.

R. T. Sears to J. Molnar—Lot 3, Elyria, $10.00.

W. F. Peer to J. Rudzik—Lot 103, Lorain, $10.00.

M. P. Guthrie to J. J. Mitchell—Lot 118, Lorain, $10.00.

N. Pejonich to T. Janicick—Lot 181, Lorain, $600.00.

R. F. Sears to J. Molnar—Lot 3, Elyria, $10.00.

W. J. Wilhelm to M. Raiber—Lot 1112, Lorain, $3700.00.

M. F. Peer to J. Ondo—Lot 92, Lorain, $750.00.

C. Menz to H. C. Curstensen—Lot 16, Amherst, $106.00.

J. Brezo to J. Molnar—Lot 343, 344, Elyria, $500.00.

C. Ward to J. Ward—Lot, Avon Twp., $4000.00.

K. Ackerman to L. Resk—Lot 44, Amherst, $4000.00.

C. W. Menz to V. Geron—Lot 37, Amherst, $1.00.

K. Mulica to M. Lubie—Lot 81, Amherst, $2150.00.

M. Lubie to J. Gentile—Lot 11, Amherst, $500.00.

C. J. Crehore to L. Cico—Lot 100, Lorain, $10.00.

I. Grace to F. Klein—Lot 187, Amherst, $10.00.

D. A. Glover to C. White—Lot 5, Carlisle Twp., $10.00

P. La Framboise to A. Tadloo—Lot 2, Avon Lake, $10.00.

E. M. Knepper to P. W. Schuster—Part Sec. 13, Avon Village, $1.00

B. H. Blakeslee to S. J. Hastings—Lot 45, Carlisle, $1.00.

J. H. Rupert to W. H. Oaley—Lot 9, 10, 11, Penfield Twp., $1.00

W. Carwile to C. R. Payne—Lot 54, Avon Lake, $10.00.

W. H. Oaley to E. S. Gordin—Lot 4, ePnfield Twp., $1.00.

Abe Martin

Elmer Moots has a new car, but 'll still use his buggy fer sparkin'. Some fellers are so hard up t' be entertainin' that they tell how ther wives fix parsnips.

KIPTON: Rev. S. K. Meak, Akron, accepts call to Baptist church

LAGRANGE: George Nichols rides Bill Wolf around village in wheel barrow, settling election bet.

OBSERVERS
COLUMN

People passing the Robinson-Hancock store on Broad street at about the noon hour Friday, were startled by unearthly noises coming from the interior.

Pedestrians stopped to listen and remained to speculate Some advised sending for the police, others thought that an ambulance was more needed and, it is said, that a near neighbor was trying to get the fire department on the phone.

Finally a representative of the Chronicle-Telegram, more daring than the rest, entered the store.

There stood Bill Dengate, posing a la Caruosa, trying to convince Carlton Squires and one of the salesladies that he could sing.

It was awful.

Some day when you're feeling blue and need a dose of real humor to cheer you up, go over to the Rialto Theatre get an invitation to enter the box office and listen to Frank Boles sell tickets.

Frank keeps up a running fire of conversation with himself (the ticket purchaser can't hear a word) and it is to laugh. Frank asserts that the fool questions he has to listen to and endeavor to answer, would make a one hundred per cent prohibitionist take to drinking raisin jack.

A resident of this city was raving this morning because one of his neighbors did not clean his walks. "Every person on our street has cleaned his walk except this one man," he declared, "and he is better able to do it than any one else. He ought to be arrested for violation of the ordinance," he said. "His walks are icy and a danger to pedestrians." It was suggested that he swear out a warrant, himself, but like most cases of the kind he did not feel disposed to do so.

DINNER STORIES

Private Napoleon Booker Washington Simpson had obtained leave of absence to visit his buddy, who

had been wounded and was in a nearby field hospital. He was stopped at the entrance by an army nurse, who asked him what he wanted.

"Has you got a dark complected man named Johnson what's been shot in dis hospital?" he inquired.

The nurse replied that there was such a person there, adding: "But he's convalescing now."

"Ah beg yo' pardon," said Nap, perplexedly, scratching his wool.

"He's convalescing now," she repeated.

"Well," said Napoleon, "if yo' don't mind, I'll set right here and wait till he gets through."—The Home Sector.

An old British colonel let it be pretty generally known that his orders must be obeyed without question or explanation, and he once stopped two soldiers who were carrying a soup kettle out of the kitchen.

"Here, you," he growled, "give me a taste of that."

One of the soldiers ran and fetched a ladle and gave the colonel the desired taste. The colonel spat and spluttered.

"Good heavens, man, you don't call that soup, do you?"

"No, sir," replied the soldier meekly, "it's dishwater we was emptyin', sir."

Merchants: See aero advertising proposition in classified column.—adv.

X-RAYS

How many men are there
Doing business in Elyria
Who would spend good money
On any project that would mean
Adverse criticism of themselves?
Not many are there
Yet this is the very thing
That a newspaper owner does
When he publishes articles
That criticise him or his paper.
In an inch of space
There are about nine lines
Of regular news type.
The retail price per line
Is computed at 15 cents.
Or, approximately, $1.35 an inch.
It therefore follows
That a communication
Totaling a column of space
Has a selling value of $29.70.
The same rule
Applies to the free publicity
That every newspaper carries
For hundreds of projects
That are considered to be
For the good of a city
For every line of type used
Several employees receive money.
Forget about the reporters
The proof readers
The re-write men.
There are still left to pay
The compositors—
The steretypers—
The pressmen.
And a tremendous overhead.
This is not a brief
Against writing communications.
Every newspaper wants 'em
Every publication accepts them
The object of this article
Is to make you familiar
With the cost of producing
A newspaper of any merit
And to make you appreciative
Of the splendid work
Every publisher does
In boosting his community.
When a man dies
Or gets married
Or becomes a parent
His friends write an article
And—
SENDS IT TO A NEWSPAPER.
The man who writes the item
Tells his friend of it
Gets all of the credit
And the publication
DOES ALL OF THE WORK.
But even at that
It's a great old game
If one doesn't weaken
In the first hundred years.
* * * * * *
I Thank you.

Custer Massacre Survivor Dies.

OMAHA, Neb., Nov 20—Alexander McDonnell, veteran of Custer massacre, dead.

Sugar Takes Another Drop.

DENVER, Nov. 20—Further cut in the price of sugar of 50 cents a hundred pounds announced.

DR. H. G. ROBY
"Dentistry of the Reliable Sort"
551 W. Broad St.
Elyria, Ohio
Opposite American Theatre
Phones: 2924; Bell 55-3R
Hours: 8:30 to 5
Evenings Till 8:00

The CHILDREN Living on EASTERN HEIGHTS
Don't have to cross any railroad, street car tracks, or heavy traffic streets to go to school.
How about yours?
J. C. Crisp & Co.

FIGHTS ELECTION OF OPPONENT IN GEORGIA CONTEST

E. S. Fuller.

E. S. Fuller of Savanagh, Ga., Republican candidate for representative in the recent election, will contest his opponent's election. One of his grounds for protest is that only one ballot box is said to have been used in Chatham county. The successful candidate was J. W. Overstreet, a Democrat.

THE COLOR OF EGGS

There is no real basis for a belief that the quality of an egg is determined by the color of the shell surrounding it. Of course, as has been known for years, Boston prefers a brown egg and New York a white one; but in the majority of the markets in our cities, towns and villages, the people do not care whether an egg is brown or white, so long as it is clean and fresh.

However, eggs should not be packed in the same crate or box of all different shades of color if one wants to get top market prices in cities. Sort them first, put all the white eggs in one crate, all the brown ones in another, and all the "in betweens" in still another.

The color of eggs does not determine any degree of nutritious value, and the idea that it does has probably been handed down for ages from the fact that the English demand is for brown shelled eggs. They think that the darker the brown the more superior the egg. France used to slip many eggs to England and to cater to the English fancy they dipped many of them in coffee solution in order to make a white-shelled egg most the fancy.

It is commonly believed that the older a bird is the more intensely colored will be its eggs, and to some extent this belief appears to be true.

Whatever the variety of poultry you are keeping, or whatever the color of egg shells you most desire, pure color in eggs can only be obtained by pure breeding. As soon as Plymouth Rocks, or any other breed, are crossed with some other variety, they will begin to produce off-colored eggs. Occasionally even a purebred hen will revert to some old ancestor in her egg production and lay eggs of a color not representative of her variety. Such hens should be eliminated from the flock as soon as discovered, for to breed from them surely perpetuates the fault. Color in eggs is a fancy point but uniformity always pays, either in market or fancy, and it is an ideal to be considered by the man who wants to make the most money possible.

Does Your Furnace Leak Smoke?
Let Us Send a Competent Engineer to
SOLVE YOUR PROBLEM
NO SMOKE NO DIRT NO DUST
THE E. LOEFFLER CO.
Call Phone 2454 627 W. Broad St.

THREAD-RUBBER Willard INSULATION
Threads and Rubber
Threads, because they provide an easy path for passage of current from plate to plate.
Rubber, because that is the ideal insulating material for use inside a battery.
Ask us about Threaded Rubber Insulation — the kind that has been selected by 152 builders of trucks and passenger cars.
F. S. AUST
109 Broad Street
Both Phones

THREAD-RUBBER Willard INSULATION

Another Large Shipment
Of Government Bed Blankets arrived--will continue sale till sold.
$5.25 Values . . . $3.25
$8.50 Values . . . $4.25
Others up to $12.00
Take advantage of this Sale and Save Dollars
Toy and Doll Department Now Open
The Harry H. Smith Co.
Homefurnishers Elyria, O.

Society Events

Telephone 2318

COMING EVENTS

Nov. 20—Church of Christ Bazaar and supper.
Nov 20—Elyria football team entertained at Hotel Andwur
Nov. 24—Blue Moon dancing party
Nov 26—Blue Moon dancing party in K. of C. hall
Nov 26—Masonic dancing club party.
Dec. 2—Sons and Daughters of Liberty will entertain state officers

MUSICAL ART SOCIETY TO PRESENT OBERLIN ARTISTS TO MEMBERS

Mrs. Charlotte Demuth Williams violinist, and Mrs. William Bennett pianist, have been secured by the Elyria Musical Art society for a recital to be held in the Knights of Columbus hall next Tuesday afternoon at 3:15 o'clock

Both artists are members of the Oberlin faculty who will be heard with pleasure in solo and ensemble numbers.

This entertainment will take the place of the evening recital scheduled for the same date

Alvin Bemis will play later in the season. This recital open to members only

DONATION PARTY AND RECEPTION THE EVENT OF SEASON OF 'HOME'

The reception and donation party held yesterday afternoon at the Old Ladies Home was a most delightful occasion and was presented under the management of Mrs John Faxon, chairman of the entertainment committee

The tables, spread in the hall of the home, were in charge of Mrs. William Masterton Mrs Starr Faxon and Mrs. David S Troxel and were beautifully decorated with tall stemmed chrysanthemums, surrounded by a pyramid of fruits and nuts and cut flowers and silver candlesticks added an attraction to the many handsome table appointments

The beautiful dishes in use for the first time, were the gifts of the First Baptist church of Elyria and were one of the features commented upon most sincerely by the guests.

Mrs. George H Ely and Mrs. William H Searles of the board of directors of the home, presided at the teatable, and delicious doughnuts and sandwiches, all donated by friends of the Home were served, to all guests and residents of the institution the ladies in charge of the serving being Mrs Richard Perry, Jr., Mrs Henry Ingells Mrs. Allan Smythe, Mrs Scott Gilmore, Mrs Howard Barbour Miss Barbara Wick and Miss Pauline Perry

The donations of baskets of apples, vegetables, cakes, cookies canned fruits, jellies, preserves mincemeat and blankets were received with expressions of great appreciation by the residents of the home There were also gifts of money which will provide many little comforts which these dear old ladies might not otherwise enjoy A donation was received from Milan, O, and one from the Unity club

The afternoon's entertainment contributed by Mrs Wood accompanied by Mrs Beazell and Mrs Robert Harrison gave several readings, and the event proved so delightful and profitable, not only to the residents of the home but to all who participated either by gifts or attendance at the reception as the joys and comforts made possible by the thoughtfulness and generosity of the many friends was the feature of the occasion, outstanding all else

The trustees of the Old Ladies Home are deeply appreciative of every act of kindness bestowed and as one "little lavender lady said "I believe that the Elyria people are the kindest people in the Whole World"

FAREWELL PARTY FOR MRS. KAISER

Mrs. J Edward Flynn of Harrison street, assisted by Mrs Edward Minch of Cleveland entertained last evening in honor of Mrs Norman Kaiser, prior to her departure for Winter Park Fla for the winter

Covers were laid for sixteen and the evening was spent in progressive games and music

The house was tastefully decorated in pink and yellow

BRIDE-ELECT SHOWERED BY MANY FRIENDS

Miss Gertrude Deidrich whose marriage to John Legdon will be an event of the coming week was the guest of honor last evening at a lovely party when her aunt, Mrs George Schneider arranged a shower at her home on Winkles street

The decorations for the home were beautifully carried out in the color tones of yellow and white and the luncheon tables were centered with yellow chrysanthemums

A session of cards was a feature of the evening's entertainment, guests occupying three tables at progressive pedro, Mrs John Smith winning first honors and Miss Louise being awarded the consolation.

Miss Deidrich was presented a large collection of gifts also many expressions of congratulations and best wishes.

FORMER ASSOCIATES HONOR MISS TAMMEN AT DELIGHTFUL PARTY

One of the most delightful social affairs of the week was the complimentary party on Tuesday evening of this week when the office staff and head nurses at Memorial Hospital arranged a surprise in honor of Miss Gertrude Tammen of Fifth street who recently resigned her position in the offices of that institution after more than three years faithful service.

The affair was held at the Nurses Home and was featured by music games and the serving of a lovely luncheon, those in charge having decorated the rooms and tables with chrysanthemums and fall foliage

Miss Tammen was presented with the love and esteem of her former associates a beautiful cameo pin, and the expressions of regret showered upon her proved the place she had won in the hearts and lives of the Hospital employees.

ELYRIA STUDENT WILL TAKE PART IN YALE-HARVARD GAME

Miss Anne P Washburn daughter of Judge C G Washburn of Harrison street, will play center on the Harvard team in the Yale Harvard basketball game at Mount Holyoke College tomorrow afternoon. Miss Washburn is also captain of the Harvard team

The Yale-Harvard basketball game is played every year at Mount Holyoke or the same day that the regular football game is played The teams are made up of the best basketball players from all four classes The students make the most of this opportunity to show their preferences The gymnasium is gaily trimmed with crimson and blue and the students take sides to sing and cheer for their favorite teams.

POST NUPTIAL AFFAIR FOR RECENT BRIDE

Mrs Claude Martin formerly Miss Beatrice Curry of Lake avenue a recent bride was the guest of honor last evening at a delightful party given by Mrs F L Higgie at her home 329 High street Mrs Higgie being assisted by Mrs C H Vincent

The affair was arranged as a miscelleanous shower and Mrs Martin was presented a lovely collection of gifts for her new home At the handsomely appointed luncheon served covers were laid for seventeen

SURPRISE ARRANGED FOR MRS MANSELL

Mrs Agnes Blinzley was hostess last evening at her home 510 West Second street at a shower which she arranged as a surprise for her sister, Mrs Harry Mansell of Grafton The delightful evening was featured aside from a shower with a prettily appointed luncheon at which covers were arranged for seventeen

Personals

Mr and Mrs F H Smith and daughter of East Broad street and Miss Francis Diedrick of Williams street leave the last of November for the south

George Savage Wilford Granger and daughter Mrs Ruby Granger of Lorain left yesterday for Delaware, O, where they will visit Robert Savage and Donald Granger, students at Ohio Wesleyan University and will be in attendance today at the football game between Wesleyan and Denison Don Granger being a member of the Wesleyan team

Mr Charles Snyder of Second street is quite ill at her home due to an attack of inflamatory rheumatism

Miss Margaret Whitehead a teacher in the East Cleveland High School arrived last evening to be the guest over Sunday at the home of her brother Mr and Mrs Kenneth Whitehead of 1518 Middle avenue

Mrs W W Boynton of Washington avenue will accompany Mr and Mrs Edward Brush to Coronado Florida the party leaving Elyria this week

Mrs David C Baldwin of Washington avenue left this week for Harvey Ill where she will spend the winter with her niece Mrs McDougel

Mrs George Stevens of East avenue left yesterday afternoon for Boston to meet her sons William Jack and Geoffrey Gates who are students at Harvard and Milton and all will be in attendance today at the Harvard Yale football game at New Haven, Conn

The pupils of Miss Minnie Starrs teacher in piano are gathered at her home this afternoon for a recital

Mrs O R Kelley of 930 East avenue left this morning for Johnstown Pa where she will be a guest at the home of her daughter Mr and Mrs R H Noderer for several weeks

The many friends of Mrs M J Buswell of Walnut street, will be glad to know that she has returned home from her month's western trip greatly improved

Mr and Mrs F J Stetson of West avenue, were in Cleveland on Wednesday evening in attendance at the marriage of Mrs Stetson's brother, Carroll Bartlett and Miss Eleanor Wattleworth, both of Cleveland the ceremony being read at the home of the bride on East 157th street. Mr Bartlett was captain of last year's football team at Purdue University

SCOUTING LAKE FOR BODIES OF PLANE VICTIMS

MUSKEGON MICH Nov 20—White Lake coast guards and officers of the great lakes naval training station were confident today that search of the wreckage of the H S 2 L would reveal the bodies of the three members of the crew presumably lost when the plane was wrecked. A board washed ashore from the wreckage had clothing nailed to it and this led searchers to believe that the bodies or a note might be found The H S 2L was caught in a storm on Lake Michigan, while on a reconnoissance tour a week ago

Sugar Refineries Close; Big Supply, But No Market

NEW YORK, Nov 20—All six refineries of the American Sugar Refining company have been closed as a result of slight demand for the commodity it was announced here today A official of the company, explaining the shutdown said

"We have ample stocks on hand and are prepared to make prompt delivery of all grades of refined sugar Refineries have been closed temporarily owing to lack of demand from the trade"

Call Bank Conditions

WASHINGTON Nov 20—The comptroller of the currency today issued a call for the condition of all Nationaal banks at the close of business on Monday, Nov 15

The Ladies Aid Society of the Church of Christ will hold a bazaar in the church basement, 2 p m, Saturday, November 20th Cafeteria supper will be served at 4 30 p. m.

LOST—In Colonial Theatre, small brown purse containing six one dollar bills and change Other articles Return to theatre or Chronicle Telegram. Reward.

Buy your Home Made baked goods from the Ladies of the United Presbyterian church at Heldmeyer's Hardware store—Tuesday

STOMACH UPSET?

Get at the Real Cause—Take Dr. Edwards' Olive Tablets

That's what thousands of stomach sufferers are doing now Instead of taking tonics, or trying to patch up a poor digestion, they are attacking the *real* cause of the ailment—clogged liver and disordered bowels.

Dr Edwards' Olive Tablets arouse the liver in a soothing, healing way. When the liver and bowels are performing their natural functions, away goes indigestion and stomach troubles

Have you a bad taste, coated tongue poor appetite, a lazy, don't-care feeling, no ambition or energy, trouble with undigested foods? Take Olive Tablets, the substitute for calomel

Dr Edwards' Olive Tablets are a purely vegetable compound mixed with olive oil You will know them by their olive color They do the work without griping, cramps or pain

Take one or two at bedtime for quick relief. Eat what you like. 15c and 30c.

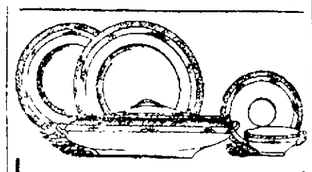

China is too important a part of your home to be selected hastily

Good taste in china is as apparent and important as in your furniture and draperies.

Your pattern can have "atmosphere" or it can be just dishes.

Choose a pattern that is beautiful and lasting

Boylan's

SOCIETY WOMAN IS ROBBED OF $500,000, TIED AND BEATEN BY THREE MASKED MEN

Mrs. Catherine Palmer.

Mrs. Catherine Palmer of New York, formerly a show girl and the divorced wife of James C. Parish, Jr, clubman and lawyer, was robbed of half a million dollars worth of jewels and tied and beaten by three masked men in her luxurious home, according to New York police reports. Mrs. Palmer says the men entered her home while she was away, tied the servants, ransacked the house and then, disguising themselves as servants, made her captive when she returned.

FAMOUS WAFFLES

Mrs Warren G Hardings waffles have become known to all politicians and Republican leaders in the United States who have visited the Harding front porch during the past two months

Here is the way in which Mrs Harding makes the waffles which with creamed chipped beef fresh fruit and good coffee, comprise the Harding Sunday morning breakfast the year around

Two eggs, two tablespoons of sugar two heaping tablespoons of butter one pint of milk a pint of flour two heaping teaspoons of baking powder one teaspoon of salt Beat yolks of eggs and sugar and salt in and flour next add melted butter Just before ready to bake add baking powder and beaten white of eggs Cook it in the waffle irons Use plenty of butter and maple syrup

Arrest For Brother's Murder

CANTON Nov 20—Angelo Zappavigna, brother-in-law of Vincent Marando cashier of the Canton Exchange Bank who was murdered while at work in the bank on the night of November 12 has been arrested by police and is held on suspicion in connection with the murder. Police assert Zappavinga had quarreled with Marando the night before the latter was slain Dominick Tollto is also held on suspicion pending further investigation of the case.

Thief Pulls New Stunt

TOLEDO, Nov 20—An automobile thief here today provided some new thrills when he dropped through a garage skylight into a touring car and drove it away as the owned looked on The car was taken from the Sturtevant Jones garage

Announcement

Ruby E McAllister announces the opening of her studio of voice culture

Mrs McAllister is a well known concert singer being favorably known in the Eastern States and Canada

She received her training under Paul Morenzo of New York and is now coaching under Miss Lilia Robeson of Cleveland

Lessons by appointment
Phone 8751

WOMEN'S CAMPAIGN CUTS BREAD PRICE

TOLEDO, Nov 20—A campaign began a week ago in which members of the Housewives league pledged themselves to bake their own bread is said to have been responsible for an announcement of a reduction of from one to two cents a loaf today

For several months the price has been eleven cents for the small loaf and 17 for the large The new prices are 10 and [illegible] cents

It was announced that many bakeries are taking inventories preparing for still further reductions

Drum Wonder Here

Master John Albert Mitchell world's champion five-year old trap drummer is giving demonstrations in The Harry H Smith Co's display window this afternoon and evening Large crowds are being attracted

VINCENT

VINCENT Nov 20—Mrs Frank Bemis is entertaining her daughter and her mother whose home is in Cleveland

The ladies' Aid met Thursday in the basement of the church and held a quilting bee

A number of people from here attended the 37th anniversary of the founding of the Lorain Maccabee lodge last evening They listened to some fine addresses and the ladies gave a fine supper for their wives and a very enjoyable occasion resulting

NEXT BIG DANCE

Will be at Eagle's Hall Tuesday Evening Nov 23rd Smith's Novelty Orchestra is giving it All welcome

Automobile INSURANCE

S. J. GEORGE

The Automobile Insurance Man
303 Lorain Co Bank Bldg.
Phone 2686

Protest Against Permits Issued To Wholesalers

WASHINGTON, Nov. 20—Prohibition leaders today protested to government enforcement officers against the reissuing of permits to wholesale liquor dealers to handle intoxicating liquors. The claim was made by Wayne B Wheeler, counsel for the anti saloon league, who, headed the delegation, that issuance of the permits to liquor dealers not manufacturers or wholesale druggists, was not authorized by the Volstead act.

The permits, hundreds of which are outstanding, expire automatically December 1.

Mr Wheeler insisted that the issuance of the permits was in direct conflict with the expressed purpose of the Volstead act to "prevent the use of intoxicating liquor as a beverage"

He declared that abuse of the privileges conveyed by the permits was common and that the consumption of liquor as a beverage was increased thereby.

Rain or Snow Coming

WASHINGTON, Nov 20—Weather predictions for the week beginning Monday are:

Ohio Valley and Tennessee: Generally fair and normal temperature until Wednesday or Thursday when there will likely be rains followed by fair and considerably colder

Region of the Great Lakes Normal temperature, generally overcast and rain and snows Wednesday or Thursday followed by considerably colder.

Two Blast Furnaces Closed

YOUNGSTOWN, Nov 20—Two more blast furnaces were closed today in the Youngstown district one belonging to the Republic Iron and Steel Company in this city, and the Claire Furnace Company's plant at Sharpsville, Pa. Seventeen of the 45 blast furnaces in the district are now idle.

Merchants: See aero advertising proposition in classified column.—adv.

DR. C. E. BELL

OSTEOPATH

25 Redington Bldg.

PHONES:
Office 2249 Res. 8283

Something to be Thankful For!

Studio Open Thanksgiving Day

DAY'S STUDIO
PHOTOGRAPHER
136 Cheapside

Portraits as Gifts

The Holiday Season will soon be with us. May we suggest as a thoughtful Christmas Remembrance the sending to your friends—your portrait?

A Portrait is one of the few of Gifts that as time flies along will become more treasured.

Our new styles, appropriate for the Season and especially those desirable to mail to friends and relatives at a distance, are now on display at our Studio We hope you will favor us with an early call and avoid these hurried last few weeks before Christmas.

A beautiful larger picture in Sepia will be given free with every dozen pictures amounting to $5.00 or more until Nov. 25th.

DAY'S STUDIO

Phone 2937 136 Cheapside Elyria, O

Why Not Phone Us Today and Arrange for an Appointment

— DANCING —

At Eagles' Hall every Monday night, commencing Monday, November 22nd. Sessions from 7 to 8.

RIMBACH'S ORCHESTRA

Consider the Telephone Pole

It may be of white cedar from the forests of the Northwest; of red cedar from the mountains; of pine from the Sunny South, or of other various native woods—

When it reached the telephone company it was probably "roofed"—the top sawed slanting, to shed water; then "gained"—slots cut for the cross-arms. Then it was set firmly in the ground, the depth depending on its height, and "guyed" if a very heavy or a "corner" pole. If there is an aerial cable "terminal box" on it, necessitating frequent climbing, it will likely have "steps" of wood and iron.

So it will stand, barring accident, faithfully serving until long exposure to the elements has sapped its strength—when a new pole must take its place.

And, for that new pole, the telephone company must pay today just about 140% more than it would have had to pay five years ago!

"At Your Service"

The Elyria Telephone Co.

TRADE THE SUPERIOR ELECTRIC CO. SUPERIOR SERVICE QUALITY PRODUCTS FOUNDED 1902 MARK

Not the Name of a Firm but the Mark of a

'SERVICE'

Sweeper Sale

We have a limited number of first class sweepers, originally sold for $50.00 and $40.00

Sale starts Monday, Nov 22nd and ends Sat., Nov 27th. These sweepers will be sold at $30.00 and $25.00. Call 6001 for demonstration.

The Superior Electric Co.
355 BROAD ST.

To Elyria Merchants: Do Your Xmas Advertising Early— And The Public Will Do It's Xmas Shopping Early!

Amusements

Ten Times as Many Animals in "Lost City" as in Circus

It is seldom, indeed, tha truly remarkable entertainment is offered: There are plenty of stage and film plays of action, plenty with beautiful women, plenty with rich comedy, a few with wild animals in some of the scenes. But "The Lost City," which will be shown in the Strand theatre beginning Tuesday, is truly remarkable in the fact that it combines action of the most thrilling kind, beautiful women, headed by one of the fairest queens of the screen, Juanita Hansen, a comedy vein that is rich beyond the usual, and so many wild animals that Billy Leyser, motion picture critic of the Cleveland News-Leader said of it:

"The biggest circus, in its biggest day, never carried a tenth the number of wild animals as may be seen in 'The Lost City.'"

Lions, tigers, elephants, camels, hyenas, pumas, monkeys and apes of all the numerous varieties of that family, alligators and all the wild animal life of the African jungles, indeed, are shown in this picture. And shown not merely in cages or under the careful eye of a chief trainer, assisted by a corps of whip-wielding aides. These wild animals are shown in scenes of action that seem almost impossible to the audience, action in which lions attack their human victims, in which the fair heroine of the story battles with tigers, in which a mad elephant destroys a native village in the depths of the jungle.

And these thrilling scenes—scenes such as never before have been approached on stage or screen—are relieved by hte antics of a frick elephant, Momba, which responds to the strains of a common mouth organ played by Frank Clark, whose comedy part helps to break the strain of the tense drama of the tale of the beautiful princess lost in the jungles and beset by animal and human foes.

"The Lost City" is such a piece of entertainment as comes only once in a generation, if that often. The management of the Strand theatre is to be commended for bringing to the city this record-breaking picture of the big cities and Elyria's lovers of entertainment are to be congratulated that the management had the daring to book "The Lost City." For it is not a mere piece of press-agentry which has attached to this picture the sub-title 'the million dollar picture."

"The Lost City" will be shown Tuesday, Wednesday and Thusrday matinee and evening. To make the event even more important in Elyria's screen annals, the Strand is to show with "The Lost City," a second great feature, "Woman's Man," with Romaine Fielding. This picture, never before shown on any screen, is a fit companion to "The Lost City" in a double feature program.

ERROR CAUSES CONFUSION

Because of a transposition of the animal cuts which appeared in "The Lost City" contest feature appearing Friday, those interested in the contest were somewhat confused. The article is repeated today on page 5. The answers that have been received will be considered in judging the contest and prizes will be awarded accordingly.

JUANITA HANSEN
Star of the Wild Animal Spectacle, "The Lost City," at the Strand Beginning Tuesday

DREAMLAND

"Under Northern Lights"

Three principal roles, all portrayed by featured players, mark the production of "Under Northern Lights," Jacques Jaccard's story of the Canadian Northwest, which will be shown at the Dreamland Theatre tomorrow. Leonard Clapham, Virginia Faire and William Buckley enact the three leading characters. Buckley plays the part of Douglas MacLeod, corporal in the Royal North West Mounted Police. Virginia Faire is seen in the role of Suzanne Foucharde, and Leonard Clapham as her brother, Jacques Fouchardc.

William Buckley is the veteran of the trio as far as experience in the films is concerned, for although this young fellow is still below the score and five mark, his screen career dates back to 1912 when he first played young boy parts with Essanay. Before that time he was the juvenile member of the stock company playing at the Bush Temple Theatre in Chicago. And just to illustrate what a busy fellow Buckley was while he was growing up, he attended high school while he was acting and later went to Northwestern University Law School in the evenings and carried away an L. L. B.

On the stage Buckley also appeared in stock in Denver and Kansas City, and in road productions of "Brown of Harvard," "The boys of Company B" and other plays of youth.

On the screen the young player has supported Mary Pickford, Mabel Normand, May Allison and other well known stars.

Leonard Clapham has spent the last four years in the films, doing most of his acting in Universal pictures. Virginia Faire is the winner of the recent Fame and Fortune Contest in New York.

The "Rainbow Revue" Begins Engagement At Rialto Monday

Pretentious That tells the story of the 1920 edition of "The Rainbow Revue," the season's achievement of all that is brilliant, startling and inspiring in the dancing, musical and comedy assortment of features, which is to be presented at the Rialto theatre in Elyria three days only, starting Monday, Nov. 22.

"The Rainbow Revue" is without doubt the most alluring concoction of its kind on the American stage today, and everywhere this production of specialties is greeted with the wildest enthusiasm.

The costuming is wonderful and represents the very latest and best garb introduced to stagedom. The scenic environment is elaborate.

The most modern feats known to the Terpsichorean art are included in "The Rainbow Revue," the singing is simply grand, the voices blending in a manner that has elicited the most fulsome praise from the masters in the nation's metropolis. The instrumental numbers have never failed to make a distinct hit because of the inspiring harmony that characterizes every selection. The comedy sprinkled through the entertainment gives the entire production a spice or seasoning that is enjoyable.

"The Rainbow Revue," with its artistic and clever dances, its beautiful girls, its versatile men, its scintillating melody and its world of comedy, is simply irresistible in its power, sublime in its daring, progressive in its spirit and without a parallel in the records of things theatrical in Elyria. It's a New York show, first, last and all the time, on a brief tour of a few Middle West states, and Elyria certainly is fortunate in being included among the cities on the route. Seat sale now on. Popular price of 75, 50, 25 will prevail.

Merchants: See aero advertising proposition in classified column.—adv.

At The Leading Elyria Theatres

COLONIAL

LAST TIME TODAY
Marshall Neilan's
GO AND GET IT
8 Days Beginning Tomorrow
KATHERINE MAC DONALD
in
NOTORIOUS MISS LISLE
The romance of a woman with a poignant past
Also
"THE BIG SHOW"
with
SNOOKY THE HUMANZEE
There's more amuseemnt in this picture than you ever imagined could be compressed into two reels of film The children will scream with joy, the old folks laugh with memories born again. And there are parts that will make you grip your seat—real dynamic sensations.

AMERICAN

LAST TIME TODAY
BLANCHE SWEET
in
THE GIRL IN THE WEB
Two Days Beginning Tomorrow

See Also Sennett Comedy "You Wouldn't Believe It"

STRAND

LAST TIME TODAY
EARLE WILLIAMS
in the
HORNET'S NEST
Two Days Beginning Tomorrow
Adolph Zukor presents
DOROTHY DALTON
in
GUILTY OF LOVE
A romance of youth's dreams and womanhood's realities.
For every woman who has ever thought of love. For every man who has ever made love to woman.
A Paramount Artcraft Picture
Also Pathe Weekly.

DREAMLAND

TODAY
HOOT GIBSON
in
SOME SHOOTER
Lonely Heart—Drama
UNIVERSAL NEWS
Hip! Hip! Hipnotism!
TOMORROW
Zip! Stenigrapher's First
UNDER NORTHERN LIGHTS
With All Star Cast
Three hours distant lay the border an dsafety. He needed but turn his back to ease his conscience and retain the love of the only girl. It was eternal struggle between an aching heart and the sense of duty. Which won?

COMING TO THE STRAND TUESDAY
"THE LOST CITY"

Young Folks and Little Folks

Come in and make a list of the books you would like for Christmas. We'll see that Santa gets a personal letter with your list enclosed.

LOOMIS

GO TO
Candyland
HIGH GRADE CANDIES
DELICIOUS SODAS

DOROTHY DALTON in "GUILTY OF LOVE"
A PARAMOUNT ARTCRAFT PICTURE

STRAND

"Guilty of Love"

Dorothy Dalton, in an intensely human drama of domestic life, "Guilty of Love," will be the attraction at the Strand Theatre tomorrow. The picture was adapted from a successful play by Avery Hopwood.

Miss Dalton has the role of Thelma Miller, a New England girl, who left penniless by the death of her father, goes to New York and secures a position as governess in the home of the rich Mrs. Watkins. The latter's brother, Norris Townsend, falls in love with Thelma and his father, trying to keep them apart, sends Norris abroad. Upon his return, Thelma is about to become a mother. She compels him to marry her, at the point of the revolver, then leaves him. Years afterwards Norris comes upon her as a school teacher in a little New England town and a dramatic event finally effects a reconciliation between them.

EUGENE F. BURGE
Auctioneer
212 Denison Ave. Elyria, O
Expert in Pedigrees
Knows Values.
Knows How.
Gets the Prices.
Every Customer a Rooster

RIALTO THEATRE
Matinee 2:30 p. m., Night 6:15 and 9 p. m.
SUNDAY, NOVEMBER 21
SUNDAY CONCERT
6—FEATURE ACTS—6 2—REELS OF PICTURES—2
A GORGEOUS SCENIC AND ARTISTIC REVUE
HURBERT H. KINNEY and CORRINE
In "THE ACT OF SUPREME BEAUTY"
THE HAYATAKA BROTHERS
ATHLETES
THE JADA JAZZ TRIO
A CLASSIC
ARTHUR WOOD
COMEDIAN
RITTER AND WISE
COMEDY AND SONG
LA RUE AND GRAHAM
THE HEART OF A COP
Prices: Matinee—Children 15c; Adults 35c and 50c; Night—25c, 50c and 75c

RIALTO
One Night Only
Wednesday, Dec. 1
Mail Orders Now. Seat Sale November 30
Fortune Gallo presents
Mlle. ANNA PAVLOWA
TRIUMPHAL RETURN TO AMERICA
The Incomparable
BALLET RUSSE
Entire Drury Lane London organization
NEW BALLETS DIVERTISSEMENTS
OLD FAVORITE CREATIONS
SYMPHONY ORCHESTRA
ALEXANDRE VOLININE
IVAN CLUSTINE
Maitre de Ballet
Theodore Stier—Conductor
Prices $1.00, $2.50. $2.00, $1.50 and $...

American
SUNDAY AND MONDAY
An Enthralling Mystey--An Absorbing Romance
H. B. WARNER
IN
ONE HOUR BEFORE DAWN

'A Struggle of Will Against Will A Deadly Battle of the Mind of Evil Against Love Who Was Victorious ?

When the Fatal Hour of Dawn Came Could His Strength of Will Conquer the Urgings of this Evil Mind ?

'When I Hypnotize a Man, I Alone Am His God!'

It was a deadly challenge. And the fight was waged in silence in the mystic hour before dawn. Dared he look into the trusting eyes of his love, or was he doomed?

What Happened? You'll Never Guess! Come and See!

THRILLING WITH NEW AND NOVEL MYSTERY
COLONIAL
3 DAYS BEGINNING TOMORROW

The transition from the black and white page of Baillie Reynold's famous novel to the silver sheet is delightfully perfect.

An absorging drama of Titled English Society and London's Sensational Divorce Case

"For God's Sake—Explain this Scandalous Affair!"

Katherine McDonald Pictures Corp'n. Presents

Gaenors Husband Who on Their Honeymoon in Paris Discovers That He is Wedded to "The Notorious Miss Lisle"

Katherine MacDonald
The American Beauty
In the Season's Most Sensa-tional Scandal Story
"The Notorious Miss Lisle"

The romance of a beautiful girl who fights the condemning but elusive shadow of suspicion and establishes her innocence in t heface of a world that sternly scorns her.

Directed by James Young

Enacted in the Atmosphere of France's Garden Spot—Quaint Brittany.

Here's romance after marriage—An exciting honeymoon In Gay Paris

County Ministers Will Discuss Religious Training in Schools

SCHOOLS THAT HAVE OPERATED UNDER THIS SYSTEM WILL PRESENT REPORTS AND FIVE FUTURE MEETINGS HAVE BEEN ARRANGED

Week day religious instruction in co-operation with public schools is the subject for discussion at the meeting of the Lorain County Ministerial association to be held at the city of Lorain, Monday afternoon, Dec 6, at 4 o'clock Miss May K. Cowles, principal of the week day religious school at Van Wert, O., has been secured to tell of the operation of that school

Public school officials are being invited to this meting of the Ministerial association. In view of the alarming number of children which he churches are unable to reach through their Sunday schools, week day religious instruction in connection with the public schools is receiving favorable consideration in many parts of the country Recently the board of education as the city of New York adopted a plan of co-operation along this line with all faiths, Protestant, Catholic and Jewish In Ohio, Cleveland and Toledo are at present making experiments along this line One of the oldest and most successful school of this kind has been the one at Van Wert which ranks with the similar work at Gary in its national reputation

In the evening following the meeting of the Ministerial association there will be a union church service addressed by the Reverend William W Bustard, D D, pastor of the Euclid Avenue Baptist church, Cleveland Dr Bustard is one of the foremost Baptist clergymen in the country Among the membership of this church is included John D Rockefeller This evening union meeting together with the meeting of the Ministerial association is one of the series of five planned for this winter by the Federated churches, as part of the federation work in promoting church life throughout the country At each of these meetings a church man of outstanding reputation will be secured as the speaker The next meeting will be held on January 10 in Wellington, and Bishop William F. Anderson of the Methodist Episcopal church will be the speaker.

The subsequent meetings will be at Oberlin, Elyria and Amherst and among the other speakers, it is expected will be Rev Peter Ainslie of Baltimore, who was in attendance at the world conference of churches at Geneva Switzerland this summer

Decline of Rural Churches Shown by Recent Survey Of Wellington Districts

Memberships of the Protestant churches in Wellington district, both rural and village, have decreased in the past ten years according to a survey made public today. The survey was made by the Lorain County Church Federation

According to statistics compiled, the church membership of the Wellington district which includes the villages and townships of Penfield, Brighton Huntington and Rochester, has decreased by three per cent although the ten year period from 1910 to 1920 shows a six per cent increase in population

The decline of membership in the rural districts, the report shows is reaching alarming proportionportions The last census shows that there was a twenty six per cent reduction in the number of church goers

Fail to Touch

The larger percentage of church members for the village churches, the survey indicates, does not mean that these churches are reaching the rural population The four village churches together report to be in touch with only nineteen rural families

The total membership of the rural churches for the year ending 1919 was 1387, as compared with 1503 in 1909 This represents a loss of 8 per cent of the members The population of the district was reduced from 4,888 to 4,671 in 1920—a decrease of four per cent Of the total membership 246 were found to be non-resident and 1141 resident members This represents twenty-four per cent of the population of the district.

The Sunday school enrollment for the rural district is 516 and the village 631 The average attendance according to the report, is rural 325 and village 422

For Ten Years

The survey showed the following growth and decline of Protestant churches in membership in the Wellington district for the last ten years Rural Church newly organized, 1, churches growing slightly, 2, church neither growing nor declining 1, churches declining, 4, number of existing rural churches, 9, rural churches abandoned during the past ten years 2 additional churches in existence in the rural district at one time, 5

Village Church growing, 1, churches neither growing nor declining 2 church declining 1, total number of village churches 4, additional church at one time existing in village 1 total number of churches in district, 13

The report places the value of the churches in the district at $121,725 Of this amount the value of the rural churches is estimated at $30 725 and the village, $91,000 The bank deposits of the churches in the rural district total $3 619 and in the village $7 527 The village churches lead those in the rural district according to the survey Village bequests totaled $3,147 and rural $1 731 The total amount of money raised annually for all purposes is village $10 980, rural $5 349

The Wellington village war chest in 1918 amounted to over $16 000 This was raised in addition to the usual maintenance of the churches and the local charities

The survey recommends that the present number of churches in the rural district be reduced from nine to five It is believed that pastoral service could be obtained if the reduction were made A survey of the Protestant churches in the Lorain and Elyria district is now being taken and is expected to be completed soon

Union Thanksgiving Services to be Held Wednesday Evening

A Union Thanksgiving service will be held Wednesday evening at the First Congregational Church at 7:30

This takes the place of the customary service on Thanksgiving morning

In view of the Pilgrim Tercentenary, the service Wednesday evening will take on the added interest of the commemoration of the Pilgrim fathers

It is held under the auspices of the Elyria Ministerial Association, members of which will assist in conducting services

The quartet of the church will sing The speaker for the occasion is Prof Thos. W Graham of the Oberlin Graduate School of Theology who recently succeeded to the chair held by Prof William J Hutchins A large number will undoubtedly gather for this community service with its double purpose of Thanksgiving and Pilgrim commemoration

FIRST SPIRITUALIST CHURCH

Grand Army Hall W Broad street 2 30 and 7 30 p m Rev Henry Highee Warner pastor

'Gratitude Day service in honor of the veteran workers in the cause of Spiritualism Afternoon topic, "Heaven and Hell—What and where are they?

Evening topic Subject suggested by audience The pastor will answer written questions at both services The mid week services ago service will be omitted this week on account of Thanksgiving

Two Die in Pistol Duel

WILLIAMSON, W. Va., Nov — Private Ernest L. Ripley, state police, and William Hatfield, union miner, killed in pistol duel

INTERNATIONAL SUNDAY-SCHOOL LESSON TOMORROW

The Selection of the Twelve Apostles.

International Sunday School Lesson for November 21,—Matthew 10:5-8, 29-31, 37-42

Twelve lowly men were selected by Jesus for his Apostles Men of aristocratic tendencies will always wonder at the raw human material from which Jesus chose the twelve. In these men He saw powers unrecognized by their companions The insight of Jesus into human nature is commented upon by Gilbert Chesterton with these words, "Diogenes looked for his honest man inside every crypt and cavern, but he never thought of looking inside the thief, and that is where the founder of Christianity found the honest man; he found him on a gibbet and he promised him paradise."

Means chosen by Jesus for perpetuating His gospel shows that it is a gospel of personal life. He left no writings. The New Testament records but one occasion when he wrote and then the writing was in the sand and the words that he wrote are not given. His gospel was not a written system to be preserved through manuscripts or books but a transforming life to be known and spread through his disciples.

This gospel of life to which the apostles were called involves sacrifice and service. In verse 39 sacrifice without limit is demanded: "He that findeth his life shall lose it; and he that loseth his life for my sake shall find it." In verse 42 is set forth the greatness of service. "And whosoever shall give to drink unto one of these little ones a cup of cold water only in the name of a disciple, verily I say unto you, he shall in no wise lose his reward."

The gospel of Jesus is entirely in harmony with the principles of democracy. The great elements of Christian character are not limited to men and women of one special class, but may be found among persons of all ranks of society. In the words of Louis Brandeis: "The great qualities of human nature, industry, patience, wisdom, endurance, virtue, honor, originality and sympathy, are not the monopoly or even the "distinct characteristics" of any race, or sex or class. That is why, as Mr. Bryce points out, the common people of Europe have generally been right and the superior classes wrong."

CHURCH OF CHRIST

W L. Burner pastor Residence 619 East avenue

'What an excellent service this morning' was the general comment last Sunday at the Church of Christ And why? A large number had been working and praying more than usual and it bore fruit in seventeen additions to the church six of them being by primary obedience

There may not be so many additions tomorrow but there will be just as helpful services if every member will come as they did last Sunday —praying and working To morrow will be Women's Day Mrs A R Strang of Cleveland President of the Ohio Women's Missionary Society will be the speaker

9 30 Bible School Don't forget the adult classes the Men's class led by Mr Mason and the women's class taught by Mrs Howenstine

10 35 Morning Worship Mrs Strang speaker. The ladies of the local Auxiliary will be seated in a body Special music and an inspirational address

7 30 Juniors

6 30 I C E topic The Thanksgiving Habit' The I C E's know how to have a good meeting

6 30 Mass meeting of all the young people of the church in the Lecture Room Mrs Gregg will sing and Messrs Paul Andress and Walter Hinkle will play a piano duet Every young person interested in young people's work is urged to be at this meeting Mr Burner will have charge of the gathering

7 30 Evening service The series of Sunday evening messages of Joseph will be concluded at this service

This is your house, and God's house Come

UNITED PRESBYTERIAN CHURCH

There is a welcome for you at the United Presbyterian church and in fact at any church in this beautiful city for we are here to help you and yours

This particular branch of Jesus Gospel Dispensers is located on the corner of East avenue and Second street

The Sabbath School meets at 9 45

It is alive and growing but there is room for many in any of its thoroughly equipped classes

Morning worship at 11 "By Faith is the subject for the morning

Perfect Peace is the subject for the evening service a 7 30

Christian Endeavor meets at 6 30 This is also a growing society with real live meetings each Sabbath evening

This church will join with the Union Thanksgiving services to be held on Wednesday evening at The First Congregational church Dr Graham will be the speaker

You will always find a welcome at the Friendly Church around the corner

THE FIRST CONGREGATIONAL CHURCH

Corner Court and Second streets Rev J H Grant, minister

Together with churches of the Pilgrim faith everywhere the First Church of Elyria has its plans for the observance of the tercentenary of the landing of the Pilgrims

'Mayflower Week' Nov 21 to 27 will be marked by special Sunday services Tomorrow morning the pastor preaches on "The Symbol of the Mayflower" Fitting observance of the day will take place in the church school. The appointments for the day are as follows to which a cordial invitation is extended

9 30 church school E P Foss Superintendent

Classes for all including four adult classes

10 45 morning worship Sermon by the pastor The Symbol of the Mayflower

6 30 Christian endeavor Topic 'The Thanksgiving Habit' Intermediate leader, Marian Philpot Senior leader, Ruth Gates

GRACE LUTHERAN CHURCH

Corner Princeton avenue and East River street Rev Harry Mohly pastor

Sunday school adult Bible class 9 15 a m

Morning service at 10 45 o'clock Sermon subject 'Judgment Day

Evening service at 7 00 o'clock Sermon subject 'Tired of Hearing the Gospel'

Grace church has a welcome for everybody

We preach Christ crucified'

SECOND M. E. CHURCH

Sixteenth and Middle avenue W L Noel pastor

Sunday Nov 21 is The Lord's Day' God is expecting of you to observe it don't disappoint him

Sunday school 9 45 a m

Preaching 11 a m Subject God's Preacher

Preaching 7 30 p m by Rev Pointer

Epworth league 6 30 p m Leaders Misses Offert and Hughes

Preaching 7 30

Praise service every Thursday eve

THE SECOND SPIRITUALIST

The Second Spiritualist church will hold its regular meeting in Wurst's Hall Sunday eve at 7 30 p m with Rev J R Deamude of Cleveland O noted lecturer as pastor, who will also deliver messages

A cordial invitation is extended to everybody to attend these wonderful lectures Why be a stranger?

METHODIST EPISCOPAL CHURCH

William H Winters minister Residence 306 East avenue Study in the church

9 30 a m Bible school

Christmas is already in the atmosphere And boys and girls and men and women are looking forward to its observance by this school which promises to the best ever from the ranks of the happy thiong'

9 45 a m preaching Morning subject 'The Windows of the Soul open or closed?'

It is gratifying to see the improved attendance Let us have every seat upstairs and down occupied tomorrow morning and evening' The choir will sing "The Hallelujah Chorus' Every subscription to the special should be paid now

Last two meetings of Win My Chum Week'

6 00 p m. Epworth league Leader, Lois Miller Mr Harold Haviglhirst of Lorain will make the address Special music Everybody is invited

7 00 p m preaching The sermon will be preached by Rev Paul Shaffner pastor of the Methodist Episcopal church at Wellington O This will be in accord with the general theme of 'Life Service which has been before the young people all week

Prayer meeting Thursday evening at 7 30 o'clock "Being With Jesus and Learning of Him" or 'The 4th Chapter of the Acts"

SECOND CONGREGATIONAL

Wm Flammer pastor.

Bible school at the usual hour 9 45. If each member enrolled, will make a special effort we can bring the attendance up to the record mark

Morning worship at 11 o'clock The pastor will present the message of the hour

Last Sunday was a splendid day in the church services throughout Shall we make this day just as fine? Shall we take the Christian Endeavor slogan 'Come on, Let's go

Junior C E at 4 o'clock p m.

Senior C E at 6 o'clock p m

Evening worship at 7 15

ST ANDREWS EPISCOPAL CHURCH

Edwin B Redhead, rector

Next Sunday is Sunday next before Advent and calls upon church people to stir up their hearts and minds to the serious consideration of the last things such a death, Judgment, Heaven Hell

The sermon Sunday morning will aim to direct the thoughts towards these ends

There will be Holy Communion at 7 30, Church school at 9 15 Morning prayer and sermon at 10 30 Evening prayer and sermon at 7 in this church school Miss Viola Haynes class received the attendance Banner last Sunday Which class will receive the award tomorrow is the query?

On Thursday next there will be the annual Thanksgiving service at 10 30 Everyone is invited to all services

ST PAUL EVANGELICAL CHURCH

Third street Rev Paul Bourquin pastor Mr Carl Lehman Sunday school superintendent

Memorial Sunday Sunday school at 9 30 a m Memorial services At 10 45

Junior C E at 6 00 p m

Thursday union Thanksgiving services at Congregational church

Everybody cordially invited to all these services.

FIRST CHURCH OF CHRIST, SCIENTIST

Sunday November 21, 1920 Subject 'Soul and Body" Golden text Psalms 84 2 'My soul longeth yea even faineth for the courts of the Lord; my heart and my flesh crieth out for the living God."

OBERLIN NEWS

THANKSGIVING DAY TO BE LIMITED TO ONE DAY TO THE STUDENTS

OBERLIN, Nov 20—'Regarding the old question as to whether the college might not give the students more time off at Thanksgiving, said Dean C N Cole of the College in Chapel yesterday, "the Faculty has gone over the matter again and voted unanimously

Here he stopped, and 1800 students began executing pleased grins picturing Turkey Day at home and the day after to recuperate Surely the fates and the faculty were kind they thought

Voted unanimously" continued Mr Cole "to keep the policy giving only Thanksgiving Day off"

(The 1800 grins are still being searched for

Professor Edwards To Recite "Julius Caesar"

OBERLIN, Nov 20—Shakespere's Julius Caesar is the first reading by Prof Edwards, of the chair of public speaking which Oberlin people will have a chance to hear when he gives the play in Sturges Hall, Monday night under L L S Auspices No admission will be charged

Professor Edwards does Chautauqua work during the summer. He took degrees in the University of Chicago under Prof Clark, whose reading here last year of Drinkwater's "Abraham Lincoln' was widely applauded

Mr Edwards is also debate coach 'Julius Caesar' is to be on his Chautauqua repertoire next summe

Oberlin Personals

OBERLIN, Nov 20—The annual Thanksgiving services of all the local churches will be held Thursday in the First Methodist church Rev W R Smith being the speaker of the morning

Mr and Mrs Carmel Sage entertained Dr and Mrs Miller and Mr and Mrs Frank Foster at a rabbit dinner recently

Mrs Frank Hovey spent Friday in Elyria

Mr and Mrs N A Martin will entertain the Birthday club Monday evening at their home on N Main street

The Executive Council of the United Congregational church will meet in James Brand House Monday evening

Mrs Maria Miller of East College street has as her guest her daughter, Mrs Moon of Milwaukee who is here for a few days to visit here mother and sisters

Mr and Mrs Headline of Cleveland formerly of Oberlin visited the Houghtons on N Main street this week

The History Department of the Oberlin Woman's club will meet with Mrs W B Fenn 128 Morgan street Monday, Nov 22 at 7 30 p m

The Sorosis will meet with Mrs Chas H Browning 172 West College street next Tuesday afternoon Nov 23 at 3 p m

The regular meeting of the W R C was held Friday afternoon Nov 19 at 2 30 o'clock in the G A R hall

Local Masons are organizing a new chapter of Royal Arch Masons here to be known as the Oberlin Chapter Royal Arch Masons L D" The organization is being perfected preparatory to conferring the degrees. Meetings will be held the first and third Mondays of each month The following officers have been elected and others are to be appointed F E Peck M E H D E G Dick, king, P G Worcester, scribe and C R Graham, secretary

Oberlin Encampment hold a social smoker in the I O O F hall this evening

The Order of Eastern Star will hold a meeting on Wednesday evening Nov 24 There will be initiation followed by a social hour Refreshments will be served

The Literature Department of the Women's club held its meeting this week at the home of Mrs H T Hill, on S Professor street

The Oberlin Women's Club has plans on foot for a Guest Day dinner on December 3d The affair will be given in James Brand House Husbands and friends of the members being guests

OBERLIN, Nov 19—Mrs S K Gunn entertained the Young Married People's Class of the Methodist Sunday School at her home on E Lorain St, Wednesday night

Merchants here report a cracker famine, due to a cracked boiler in the National Biscuit plant at Mansfield

Mr and Mrs Philip Sherman are stopping here for some time at the home of Mr Sherman's mother on West Vine St before going to Cleveland where Mr Sherman is employed by the Glidden Varnish Compan

Bert Pay of Latouche Alaska is visiting his father George Pay here after an absence of some 13 years from Oberlin Mr Pay is in the mining business

The Misses Mary Keffer and Harriet Keeler are spending some time in Clifton Springs N Y

Mrs James Monroe is spending the winter at De Land Florida

A C Burgess of E College St., spent Tuesday and Wednesday nights in Cleveland as a guest of the Victor Northern Ohio Dealers Association Guests were entertained by eight prominent Victor artists both nights and by a banquet at the Masonic Hall, Wednesday night

Mrs Clarence Squires of W Lorain St., is entertaining her mother Mrs Hill of Flint, Mich

Mr. and Mrs. Ferd Russel are spending the winter in Atlantic City N J.

Mrs Charles Stone, of S Main St is spending the winter in Kipton at the home of I C Arnold

Six complaints have been filed in Justice Court with C R. Summers against Oberlin hunters who either had no permission or no license As yet no fines have been assessed

Mrs W B Chamberlain is taking a trip east to visit her two sons, preparatory to going to Los Angeles, where she will make her home

Professor Donald Morrison and Mrs Charlotte Demuth Williams gave several musical numbers at a social gathering at the home of Mrs H. C Scott, 103 E College St, Tuesday night.

The Merry Wives Club held a meeting last night at the home of Mrs. Dr. Miller.

Local D A R's will hold a rummage sale in colored women's club rooms, on S. Main St, tomorrow morning.

IRISH WITNESSES ARRIVE TO GIVE FACTS IN PROBE

Dennis Morgan, above, and John Durham, photographed in Washington.

John Durham, acting mayor of Cork, Ireland, and Dennis Morgan, chairman of the urban council of Thurles, Ireland, are the first witnesses to be called before the American commission on Ireland now in session in Washington, D. C. This commission, with Dr. Frederic C. Howe as chairman, is conducting public hearings on conditions in that country. Mrs. Terrence MacSwiney, widow of the late lord mayor of Cork, is expected to come to the U. S. in the near future to appear before the commission

Going to Florida?
Write our information bureau for boat, rail or highway information.
THE INDIAN RIVER COMPANY
2000 Euclid Avenue, Cleveland, O.

Driving Your Car This Winter?

TOO many car owners are only getting about two-thirds efficiency from their batteries.

Come in and let us tell you what to do, in order to get 100 percent battery service this winter.

When your battery needs replacement, remember Prest-O-Lite is the best cold weather battery

ELYRIA STORAGE BATTERY CO.
Prest-O-Lite Storage Batteries
128 E. Bridge St. Phone 2619

GRAINRIGHT FOR FLOORS
Absolutely Reliable
Get it at dealers or from us
Mfg. by Wm. Elemes Co., 543 Lodi St., Elyria

We Can't Restore Sight to the Blind---
But—we can help weak, defective sight most wonderfully, by glasses especially ground for each individual case Don't be blind to your own interests if your vision is failing Let us pilot your eyes to sight safety.
C. J. MILLER
Call 2756 Century Block—Over 10 Cent Store

PHONE 2978
DR. B. McDONALD
DENTIST
DENTAL RADIOGRAPHY, DIAGNOSIS AND CONSULTATION
OVER LOOMIS BOOK STORE

"Pain's enemy" —*I'll say it is!*
WHEN you want *quick* comforting relief from any "external" pain use Sloan's Liniment. It does the job without staining rubbing bandaging Use *fresh*, for rheumatism, neuralgia, aches and pains, sprains and strains, backache, sore muscles.
Keep it handy

35¢ 70¢ $1.40
At all druggists

NOTICE!

College fraternity men whether you belong to a National, Professional or Local Fraternity, fill in and mail to E. G. Brunner, Rubber Tire Clearing House.

Name.....

Address.....

College ..... Fraternity .....

BOOST ELYRIA'S PAN HELLENIC ASSOCIATION

NOVEMBER 21—THE SUNDAY PRECEDING THANKSGIVING

Give Thanks At Church On Sunday

A Thanksgiving spirit is not complete without an expression of worship and gratitude to the Divine Creator by whom all life and gifts are bestowed.
Share in the observance of the Thanksgiving season by a cheerful countenance, a word of comfort, a helpful deed—"a cup of cold water," given in His Name—and attendance upon worship at church.

YOU ARE INVITED

The Co-operating Churches of Elyria.

Bethany Baptist
Hungarian Baptist
Church of Christ
First Congregational
Second Congregational
St. Andrew's Episcpoal
First Methodist Episcopal
Second Methodist Episcopal
United Presbyterian
Hungarian Reformed

INCOMPARABLE RUSSIAN DANCER COMING TO THE RIALTO THEATRE, DEC. 1

After an absence of many years [illegible] Mr [illegible] years in [illegible] her triumphs [illegible] natured [illegible] Scott [illegible] ral America [illegible] dium and [illegible] "The Incomparable" [illegible] is making a tour [illegible] of Fortune [illegible] the grand [illegible] Snowflake [illegible] Canada [illegible] Awaken [illegible] Mexican Dance [illegible] Cabaret [illegible] total [illegible] was [illegible] America [illegible] of the [illegible] her for [illegible] Drury [illegible] But only she [illegible] et [illegible] characters [illegible] Alexander [illegible] rams. As [illegible] Mr [illegible] dirty two [illegible] ments. [illegible] ormel [illegible] that her new [illegible] ons you'll suffer for all be [illegible] rican [illegible] tion of my liberty seem her [illegible] however [illegible] of Fortune [illegible]

costumes and other equipment from London.

Mlle. Pavlowa will appear in this city one night only, Wednesday, Dec. 1 Mail orders now Seat sale Tuesday, Nov 30

American

"One Hour Before Dawn"

Where a man uses his brain to arrive at a conclusion a woman uses her intuition Instinctively she knows or feels that which a man reaches only through logical reasoning But the mystery of "One Hour Before Dawn," in which H B Warner will be starred at the American theatre tomorrow will baffle a man's brain and defy a woman's intuition

One Hour Before Dawn is far from being the usual type of murder mystery, for herein hypnotism plays a prominent part The question of whether or not H B Warner, as the hero committed the murder while under a hypnotic spell, keeps the audience guessing at every turn

COLONIAL

"Notorious Miss Lisle"

A delightful element of mystery that holds the interest of the audience all through the action of its story, is the promise given by the management of the Colonial in their forthcoming attraction—Katherine MacDonald in "The Notorious Miss Lisle" which comes to that theatre for an engagement of 3 days, beginning Sunday

In a most mysterious manner the name of Gaenor Lisle, the beautiful young daughter of a British army officer is involved in a terrible scandal

She flees to Britany. Here she meets Peter Garsten, who unaware of the unpleasant notoriety that has fallen to her lot weds her. Later he discovers it and Gaenor runs away to London Through a series of fortunate incidents she manages to clear her name of the scandal and is re united to Peter, but not until after she has encountered many adventures that are of the most thrilling character

DOCTOR JASTER

Eye, Ear, Nose and Throat
4th Floor Bank Bldg.
Glasses Fitted Phone 2431

FEATURE BILL FOR RIALTO SUNDAY

The concert Sunday will bring together some of the best vaudevillians in the business and prove equal to the performances that has held forth in the past at the Rialto Theatre

Hurbert H Kinney and Corrine will head the feature program in a wonderful scenic and artistic Revue entitled "The Act of Supreme Beauty" The Hayatakay Brothers considered the Jap wonders in Athletics, Jadda Jazz Trio, a novelty in musical syncopation Arthur Wood, the brother of Brick Wood will prove his equal as a comedian Ruter and Wise with a lot of comedy, song dance and chatter, LaRue and Graham with a clever skit in "The Heart of a Cop"

There will be the usual Pathe Weekly and two reel comedy of photos

Chronicle-Telegram want ads bring results

SERVICE

Now is the time to change oil in your motor, FREE crank case service at

McGUIRE'S

111 W. Bridge
Phone 2304 and 2414
Auto Repairs and Storage.
Special Attention to Auto Washing
Open Nights and Sundays.

Rialto Theatre

3 NIGHTS COMMENCING MONDAY, NOV. 22

ONE PERFORMANCE NIGHTLY AT 8:15 P. M.

Vaudeville De Luxe

OFFERING THE BEST IN PICTURE VAUDEVILLE AND MUSICAL COMEDY

"THE RAINBOW REVUE"

THE MOST GORGEOUS DRESSED OFFERING EVER PRESENTED—28 PEOPLE 28 NOVEL ILLUMINATION AND SCENERY

Headed By JOHN ROBERTS—HOFFMAN SISTERS—SYE WILLIAMS—HELEN Mc CREE—BIJOU RUSSELL

PRICES 25, 50 and 75c SEAT SALE SATURDAY

Can You Name the Animals Shown Here? Valuable Prizes For Correct Answers

Five Dollars in Gold for First Correct Answer—25 tickets That Admits to Strand for 15 Weeks Of Serial Picture to Next 25 Who Send in Correct Replies

How many animals—wild ones we mean—can you name off hand? Use all your fingers if necessary, to count them We'll venture to say you'll not have to double up on any of your fingers at that!

Which little test will make you appreciate the merit some pupils of the public and parochial schools are sure to exhibit in their answers to the contest opened today by the Chronicle-Telegram The school pupils are invited to name the 11 natural history subjects pictured herewith Those who name the 11 correctly and who have their teachers sign their answer blanks—to prevent any of the oldsters long out of school from getting in on the prizes—and whose answers are among the first to be received at the office of the paper in point of time, will share in the awards

The youngster whose correct list is received first will be given a $5 gold piece You who try to name these animals and birds even though you use an encyclopedia to help you will realize you have earned the $5 For there are some stickers in the list you'll find

And the next 25 children whose answers are received in order in point of time will be awarded tickets good for admission on any one of three days each week for 15 weeks to the Strand theatre It means 15 complete performances to each of 25 school children

Just as a tip to the school children the first letters of the names of the natural history subjects pictured in the contest spell the name of a wild animal spectacle which is to be shown in the Strand theatre It is the spectacle the young people will be privileged to see as a reward of merit That should be enough tip to start even the fathers and mothers and older brothers and sisters along the right track in naming some of these animals and birds

Remember the contest closes at 5 o'clock Monday P M All answers must be in the office of the Chronicle Telegram by that hour And to be considered answers must be signed by the teacher of each contestant Now let's go!

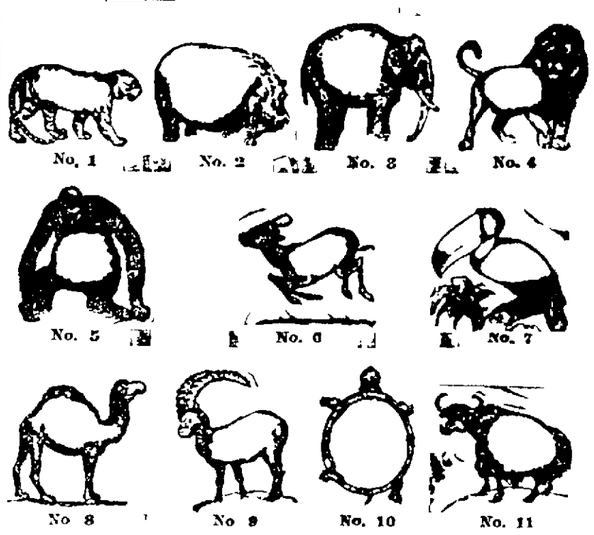

The Chronicle-Telegram will award to school children of the public and parochial schools prizes of cash and of theatre tickets for merit in naming correctly the natural history subjects pictured above, the element of time also entering into the contest, as to the first correct answer received will be paid

An Award of $5 in Gold

and to the children whose correct lists to the number of 25, are received next in point of time will be presented tickets, each good for 15 performances at the Strand theatre

Send your answer on the form below to the

CONTEST EDITOR, CHRONICLE-TELEGRAM

The natural history subjects pictured above are

No 1 . . . . . No 6 . . . . . .
No 2 . . . . . No 7 . . . . . .
No 3 . . . . . No 8 . . . . . .
No 4 . . . . . No 9 . . . . . .
No 5 . . . . . No 10 . . . . . .
No 11 . . . . . .

My name . . . . . .
My home . . . . . .
My teacher . . . . . .
(Your teacher must sign this line)

Received at . . . . a m p m . . . . . .
Contest closes at 5 p m Monday, Nov. 22.

STRAND THEATRE

Three Days Beginning Tuesday
The Year's Film Sensation

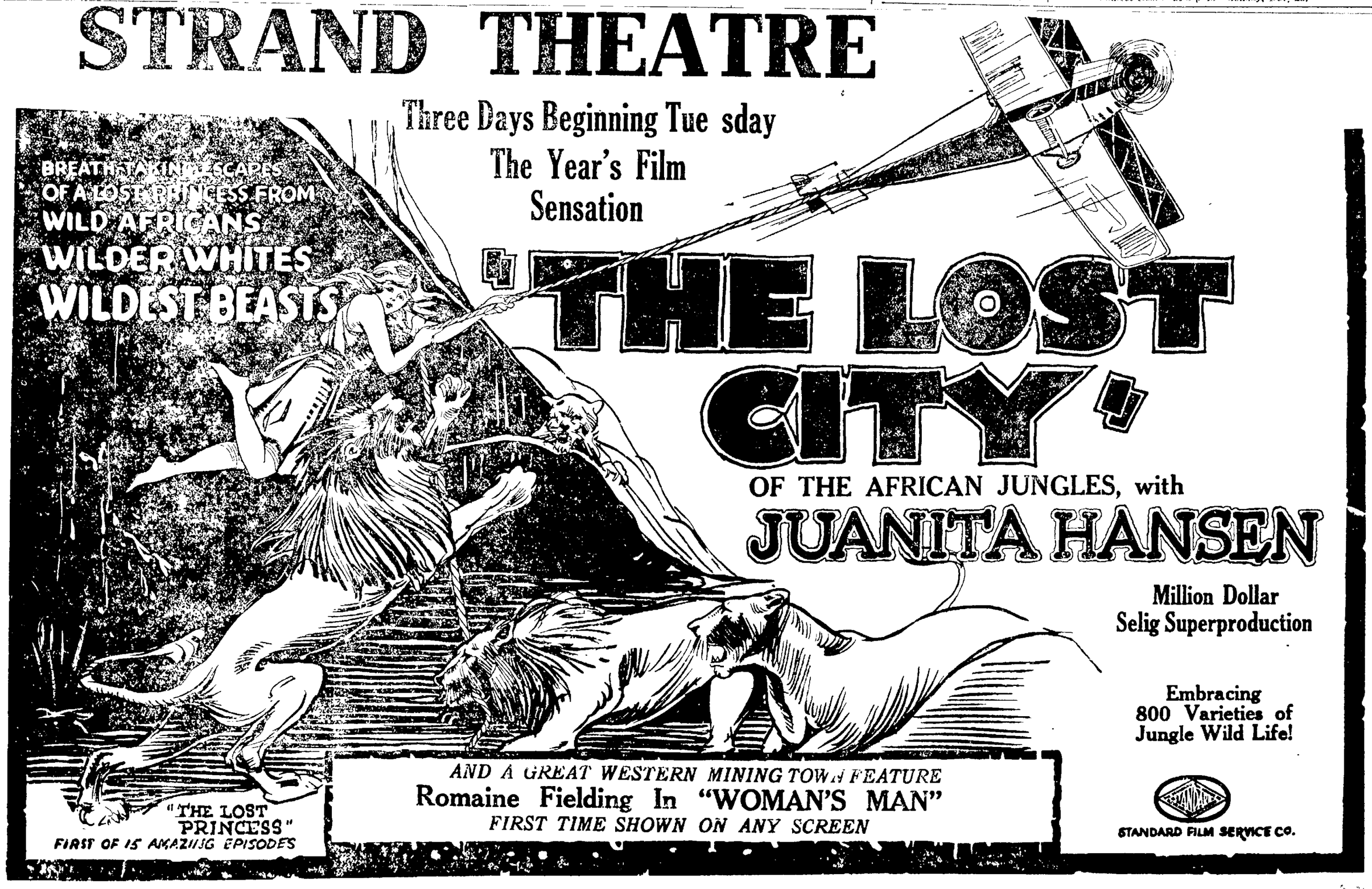

"THE LOST CITY"

OF THE AFRICAN JUNGLES, with

JUANITA HANSEN

Million Dollar Selig Superproduction

Embracing 800 Varieties of Jungle Wild Life!

AND A GREAT WESTERN MINING TOWN FEATURE
Romaine Fielding In "WOMAN'S MAN"
FIRST TIME SHOWN ON ANY SCREEN

STANDARD FILM SERVICE CO.

ELYRIA PROS DEFY TIGERS OF CLEVELAND

The Elyria Pros want a game with the Cleveland Tigers, and according to the manager of the locals he thinks they have a good chance of beating the Cleveland professionals. The Pros have won six games this season and have not been scored on.

The Elyria lineup includes West, Ohio State; Crisp, Akron Indians; Meyers, Rochester U.; Gordon, Kenyon; Fenters, Pine Village; Bryant, Penn., and formerly quarterback of the Tigers; Wright, Syracuse; Nichols, Elyria; Haley, Canton; Cartwright, Indiana. H. G. Roby is manager of the team.

BAY CITY COACH PICKS LEAGUE ALL-STARS

SANDUSKY, Nov. 20—Coach Carl Mackey of the Sandusky High school football team announces his selections for a mythical northern Ohio high school league, or "Little Big Six" all star eleven as follows:

Left end, Boyer, Fremont; left tackle, Gabel, Fremont; left guard, Borders, Sandusky, Thurn Fremont; or Schuster, Elyria; center, Glein, Lorain; right guard, Hughes, Fremont; right tackle, B. Smith, Fremont; right end, McCarthy, Fremont; quarterback, Matuszac, Lorain; left half, Smith Fremont; right half, Wendler, Fremont; fullback, Krebs, Sandusky.

Quarter position is given to Matuszac for his work at Elyria. Matuszac was not in the Sandusky or Fremont games.

In picking the second string, Mackey divides the honors among Fremont, Lorain, Elyria Sandusky and Norwalk. He conceeded both tackle positions to Elyria, divides the ends between Sandusky and Lorain, guard positions between Fremont and Lorain, gives Fremont center and quarter, Norwalk half-back and Elyria full-back. Lauber of Sandusky is picked for an end position, also Alexander of Lorain. Guard positions are given to Hahn, Lorain, and Fremont's 220 pound baby, Baker. Sandusky, divides honors with Fremont for quarter. Penfound of Elyria is picked for fullback.

INDOOR TRACK SEASON AT OBERLIN COLLEGE IS GETTING UNDERWAY

OBERLIN, Nov. 20—The indoor track season will begin soon and both varsity and freshmen candidates are working out daily in the gymnasium. T. N. Metcalf, varsity football coach and former star distance runner at Oberlin, is in charge of the freshmen, while Capt. Raymond Knesal is handling the varsity squad.

Varsity veterans who are out include Mayer and McPhee, sprinter; Knesal, a jumper and vaulter; Clipson, Oestreich, Salter and Dietrich, distance runners; Lauth-freshman - sophomore inter-class meet will be held in two or three weeks with the freshmen picked to win, as they have a big squad out for practice which shows signs of considerable class.

Clubs Will Form Basketball League

Physical Director McClellan of the Y. M. C. A. is arranging for a basketball league to be composed of teams representing many clubs of this city.

Up to this time the Kiwanis, Y. M. B. A., Business college, American Legion and Y. M. C. A. have placed teams in the field. A regular schedule of games will be announced later.

Another Hunter Killed

SPRINGFIELD, Nov. 20—Lamar Kiefer, 14, instantly killed in accidental discharge of shotgun while hunting.

Heads Ohio Welfare Board

ZANESVILLE, Nov. 20—C. M. Bookman, Cincinnati, elected president Ohio Welfare conference.

Curtails Use of Gas.

SPRINGFIELD, Nov. 20—Gas company issues order curtailing use of gas.

Stars in Action at Vermilion

On any summers day a visit to Vermilion, a sail or two can often be seen from the main streets. A visit to the water front or a walk out to the lighthouse would have revealed one or more of Vermilion's Star Boats cavorting with the lake breezes.

The Vermilion Boat Club is responsible for their presence. This club is Vermilion's Chamber of Commerce if you please, and is ably headed this year by a local grocer, Cort Simons.

Incidentally after the war the Boat Club had three of these boats built alike and especially adapted for sailing on the open lake off Vermilion. During the last year they have afforded some great sport for many Vermilionites in their racing and afternoon sailing. Nine of these boats participated in the race at the South Shore Regatta. Purses and prices totalling about $800.00 were offered during races for them at the various ports.

The Vermilion boys can be counted on coming to the front when they get on to the finer points of yacht racing. Vermilion's little harbor is well suited for yachting interest and may some day become the yachting center for Lorain, Amherst and Elyria people and the Lake Shore colonies. Because of the stamp of approval placed on them by the fisherman, sailors, high school boys and summer people, it is expected there will be more of Star Boats at Vermilion next year.

Lorain High's Superiority Is Shown in First Down Records

LORAIN, Nov. 20—Just how badly Elyria high school football team was outchassed by Lorain high last Saturday is found in the following paragraphs

Lorain made fifteen first downs while Elyria was held to five.

Lorain's first downs were distributed almost equally through every quarter, while Elyria's five came in the last half. Not once during the 25 minutes of play in the first half did the Elyria team carry the ball for 10 yards on four plays, or in other words, not once in the first half did Elyria make a first down against Lorain.

And Elyria was supposed to have a great backfield. One of those line plunging machines which would not be stopped.

While Elyria was being held to practically no gains in the first two quarters, Lorain was travelling right down the field. Coach Daniel's boys made eight first downs in the first half, four coming in the first quarter and four in the second. They came within a foot of making another first down in the second quarter, but Matuszak chose to have Williams punt the ball instead of taking a chance on not making the foot on the last play.

Elyria made three of its five first downs in the third quarter. Two of these coming by the forward pass route. A pass to Guthman netted 22 yards. Two passes to Penfound netted five each for a first down in this quarter. Guthman registered the other first down. Two forward passes followed by a gain of nine yards by Oldfield and two by Guthman for the fifth and last down for Elyria.

Lorain made three first downs in the third quarter and four in the fourth, giving Lorain a total of 15 first downs, eight coming in the first half and seven in the second half.

Following is a summary of the first downs by period:

Lorain	4	4	3	4	15
Elyria	0	0	3	2	5

OBERLIN A. C. TO PLAY STRONG CLEVELANDERS

OBERLIN, Nov. 20—The Oberlin A. C. football team will meet the Nacos of Cleveland in a game to decide the colored championship of northern Ohio at Cleveland on Thanksgiving day.

The Oberlin team has held several practices and should present a strong lineup against the Clevelanders. Some of the Oberlin stars are Payne, Jones, Smith, Godette, Wheeler, Burrel, Cowan and Robinson.

STADIUM CONSTRUCTION DELAYED UNTIL SPRING

Columbus, Nov. 20—Actual construction work on the Ohio Stadium at the Ohio State University cannot be started until next spring, is the opinion at the office of the University architect. Preliminary preparations, such as completing the working drawings and testing the ground for its ability to support the structure, cannot be accomplished before cold weather prevents the breaking of ground.

Hope was expressed, however, that work might be done this fall toward filling in the old river bed which passes through a part of the stadium site, some 10 feet below the general level of the playing field.

BIG OBERLIN GAME NEXT YEAR IS WITH FAST WOOSTER TEAM

OBERLIN, Nov. 20—The Oberlin-Wooster football game in Oberlin next season will be the big game of the year for Oberlin. While the locals have no alibi for the defeat this year at Wooster, which knocked Oberlin out of the championship, they feel that they were not at their best on that day and believe Oberlin has an excellent chance to reverse the score next fall.

Dr. O. E. Brodbeck

Osteopathic Physician

503 East Ave. Phone 2337

AMHERST BOWLERS WIN FROM NATIONAL TUBES

The Amherst team and National Tube's pin men in a very hotly contested game at the Temple Alleys Friday evening, Amherst being the victors by 27 pins. Scores:

AMHERST

[illegible]	147	155	152—454
[illegible]	178	179	189—[illegible]
[illegible]	179	166	190—[illegible]
[illegible]	179	197	234—[illegible]
Totals	[illegible]	862	948 2810

NATIONAL TUBES

[illegible]	176	185	185—[illegible]
[illegible]	147	175	148—[illegible]
[illegible]	175	175	197—[illegible]
[illegible]	169	156	151—[illegible]
[illegible]	159	187	155—[illegible]
Totals	834	875	865 2[illegible]

ATHLETICS PROFITABLE FOR UNIVERSITY TEAMS

Columbus, Nov. 20—Athletics at the Ohio State University returned a net profit of $18,761.43 last year, according to the annual report just made public. Football was the biggest money maker, with basket ball also on the right side of the ledger. In addition to the regular expenses, heavy salary and intramural athletic expenses helped lower the profits.

The detailed account follows:

Total receipts for year $[illegible],480.11.

Profit on football, $[illegible],012.

Profit on basketball, $2,4[illegible].69.

Loss on track, $2,017.73.

Loss on baseball, $2,[illegible].53.

Loss on tennis, $381.45.

Net profit for the year, $18,761.43.

EAGER TO FIND 'HARLEYS'

Columbus, Nov. 20—Where are the future "Ohio" Harleys of the Ohio State University?

That is the question which Boost Ohio Committee thinks should be solved that Ohio State may retain its place among the leading universities of the Middle West. So every student has been asked to form himself into a committee of one and send the names and addresses of high-school stars he knows to the Boost Ohio office, located on the campus.

OBERLIN STARTS BASKETBALL MONDAY

OBERLIN, Nov. 20—Varsity basketball practice will begin here next Monday night in Warner gymnasium, according to Coach Louis C. Keller, who will handle the varsity five this season.

Although there are only two letter men who will be out for the team, it is believed that a much stronger quintet will represent the school than last winter, when only a mediocre record was made. The two leter men are Capt Alfred Wheeler, varsity forward last season, and Eddie Howard, center in 1918-19. With these two men around which to build a team, Coach Keller should whip together a fast five.

Men who will fight for the vacant forward position are Graber a senior, who has played interclass ball; Paul Landis, an old Lincoln High school star, who is an excellent foul shooter; Nye, a member of last year's varsity squad; Martin, forward on the sophomore champion team last winter; and Martin, from last year's freshman team.

Running opposition for the center job will be Stallings, of the 1918 squad, and Lauthers, a big man with considerable experience. The guards, both of whom were lost by graduation, appear to be the real problem. Candidates who will try for those places are Winters, of last year's freshmen, who is an accurate shot and big enough to cover opposing forwards successfully; McPhee, former captain of South High of Youngstown and varsity football captain this fall; Wood, who will not be eligible until the second term in February. Nye and Stalings, who may be used at guard, instead of center. Winters and McPhee seem to be the leaders of this group.

Considerable offensive strength should characterize the team, as all of the above candidates are fairly accurate in goal throwing. Wheeler was high scorer last season, while Howard held the mark the year before. Wheeler will probably do the free throwing, which he did last season, although Landis may take over that duty.

The schedule has not been announced yet, but will not differ materially from former ones. Two games with Case and at least one with Reserve will be played, while Ohio State, Denison and other Ohio conference teams make up the balance of the list. A Christmas trip of three or four games will be taken to open the season.

FAMOUS BELGIAN BILLIARD PLAYER REACHES AMERICA

Edward Horemans.

Edward Horemans, noted Belgian billiard star, has come to the U. S. to show his class with the cue. Willie Hoppe, king of the balk line game for years, wants to meet the new star.

A GREAT DISCOVERY

Dr. Leonhardt, a western physician found the cause of Piles to be internal. His prescription, Hem-Roid, a harmless tablet has an almost unbelievable record for quick, safe and lasting relief. C. W. Phillips sells it with money-back guarantee.

10-23 11-29 12-18 —Adv.

LATE STOCK REPORTS

NEW YORK, Nov. 20.—Wall St., Final—The stock market was very unsettled again today, a heavy opening giving way to further weakness, irregular recoveries following later. Yesterday's weakest features, especially steels, oils and rail way equipments were under increased pressure with new low records for several leaders such as Crucible Steel, Mexican Petroleum and Baldwin Locomotive, food leather and miscellaneous specialties also went lower on renewed liquidation. The better class of rails and shippings rose 1 to 3 points but cancelled some of their gains when industrials became more reactionary. Such firmness as was shown in isolated instances probably resulted from short covering, there being little public interest or support. The closing was irregular.

Sales amounted to 550,000 shares.

Coffee Rio No. 7, 7 1-8; futures steady; December $6.45 May $7.55.

Cotton spot quiet, middling $17.25.

Liberty bonds closed:

3 1-2s $92.30; first 4s $7.10; second 4s $85.50 bid; first 4 1-4s $86.62; second 4 1-4s $85.70; third 4 1-4s $88.42; fourth 4 1-4s $55.76 victory 3 3-4s $95.94 victory 4 3-4s $95.96.

NEW YORK STOCK FINAL
(Last Sale)

American Beet Sugar	49
American Can	23 3-4
American Car & Foundry	122 1-2
American Locomotive	81 1-2
American Smelting & Refg.	44
American Sumatra Tobac.	71
American T. & T.	99 1-4
Anaconda Copper	38
Atchison	84
Baldwin Locomotive	93 7-8
Baltimore & Ohio	38
Bethlehem Steel "B"	52 1-2
Central Leather	36 7-8
Chesapeake & Ohio	63 7-8
Chicago, Mil. St. Paul	34
Corn Products	71 1-2
Crucible Steel	87
General Motors	14
Great Northern Ore Ctfs.	29 7-8
Goodrich Co.	41
Int. Met. Marine, pfd.	52
International Paper	46 1-2
Kennecott Copper	19 3-8
Mexican Petroleum	155
New York Central	75
Norfolk and Western	97
Northern Pacific	85 1-2
Pennsylvania	40 1-2
Reading	86
Rep. Iron & Steel	[illegible] 3-4
Sinclair Oil & Refining	[illegible] 3-8
Southern Pacific	110 1-2
Southern Railway	24 1-2
Studebaker Corporation	42 1-4
Texas Co.	46 1-4
Tobacco Products	49 3-4
Union Pacific	129 1-4
United States Rubber	60 5-8
United States Steel	80 7-8
Utah Copper	51 7-8
Westinghouse Electric	41 1-8
Willys-Overland	7 1-2

Wheat and Corn Drop

CHICAGO, Nov. 20.—War prices on grain met their waterloo this week. Uneasiness over the general business outlook proved more than an offset for bullish factors, notwithstanding the usual big cuts which the value of cereals had recently undergone. Compared with a week ago, wheat this morning was down 3 3-4 to 6 cents, corn was off 7 1-4 to 8 1-4c and oats 3 1-4 to 4 1-2c. In provisions the net changes varied from 80 cents decline to a rise of $1.

TOLEDO, Nov. 20.—
Wheat cash $1.95; Dec. $1.96.
Corn cash 83c.
Oats cash 53 1-2c.
Barley 85c.
Rye No. 2, $1.55.
Clover seed prime cash, 1919, $11.00; 1920, $11.20; Nov. and Dec. $11.20; Jan. $11.35; Feb. $11.65; March $11.60.
Alsike prime cash, 1919, $15.35; 1920, $15.60; Nov. and Dec. $15.60 March $15.00.
Timothy prime cash, 1918, $3.15 1919, $3.25; Nov. and Dec. $3.30; March $3.40.

COLUMBUS, Nov. 20.—Cities Service common 281-286.
Do preferred 64 1-2-65.
Do Bankers 32 1-2-33.
Pure Oil common 32 1-2 last sale

LATE MARKET REPORTS

CLEVELAND, Nov. 20.—Cheese York 32 to 35c; swiss 40 to 52c; limburger 32 to 35c.

Poultry live, heavy fowls 29 to 31c; spring ducks 34 to 35c. Rabbits Illinois choice $.85 to $5.00 per dozen.

Potatoes Ohio and New York round white No. 1, $2.75 per 150 pound sack; Michigan round white $2.20 @ $2.25.

President Wilson's Brother-in-Law Mixed in Bribe

NEW YORK, Nov. 20—R. W. Bolling brother-in-law of President Wilson, and treasurer of the shipping board, was named in connection with a $40,000 bribe alleged to have been paid by a Staten Island shipbuilding company to procure unusual favors from the board, in testimony before the congressional committee investigating shipping board affairs here today.

Chronicle-Telegram want ads bring results.

Upset Stomach

Munyon's H. H. R. Co. Scranton, Pa.

Constipation is responsible for most ailments. When the bowels become clogged, biliousness, indigestion, kidney ailments, impure blood, rheumatism and kindred ills result. You need nature's remedy for constipation. Purchase at your nearest druggists for 30c.

MUNYON'S Paw Paw Pills

To The Wearer

Time has come when you need winter clothing and apparel

We carry nothing but the best in Men's Haberdashery; al advertised lines.

Our Tailoring is the best to be had.

We carry both Foreign and Domestic Woolens. Guaranteed All Pure Wool and Fast Dyes.

Now is the time to order your Xmas Suit or Overcoat.

Watch our windows for Xmas Suggestions

W. J. Farewell

Tailor and Men's Wear
349 Broad St.

RICH, YET MILD

Marie Antoinette Cigar PAR EXCELLENCE

FILED WITH VUELTA ABAJO HAVANA
SOLD WHERE QUALITY IS IN DEMAND

MOSE WILDER, Distributor

Phones, Bell Main 259; Citizens 2620

Correspondents E. W. Wagner & Co., E. F. Leland & Co., New York and Chicago

F. G. Sprague & Co.

STOCKS, BONDS, COTTON, GRAIN, PROVISIONS

MEMBERS CHICAGO BOARD OF TRADE
815 ELYRIA BLOCK
E. A. McKNIGHT, Manager Elyria, Ohio

Something New Of Interest

TO FORD AND DODGE OWNERS

We have taken the agency for the Detroit Weather-Proof Top. It converts your car into a comfortable Sedan or Coupe with as low a cost as $105.00. We have a sample top in our window that we would be glad to show you.

LET'S SEE THAT SAMPLE

In our top department we can make you new tops, new, warm, easy working door opening curtains; rear curtains with dandy plate glass lights, etc. All kinds of repair work done; celluloid replaced, fasteners put on, holes repaired. Now's the time, before the grand rush.

Imperial Top & Tire Co.

Phone 2653 East Broad Street Bridge

— AN OPPORTUNITY —

Don't envy the man that gets the lead on you—
You had at one time the same opportunity.

Not a gamble, not a chance; your investment is safe on our used cars and you can cash back on any new model at 100 cents on the $, less service rendered.

Your opportunity is now—prices are convincing. Don't wish—wishing never got you anywhere or anything. Come down now and get a good car.

— ELYRIA BUICK CO. —

BELL 170 CEDAR AND BROAD HOME 2170

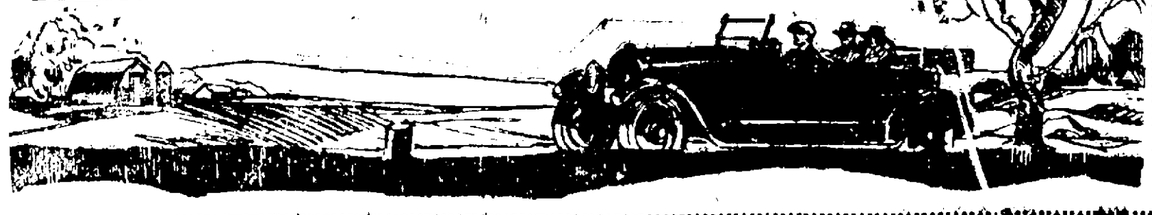

COUNTY OSTEOPATHS MEET IN OBERLIN

The Lorain County Osteopathic Society held its monthly meeting at Oberlin last night Dr Chamberlain and Dr Richardson, Oberlin Dr. Knopp, Dr Williams and Dr Broadabeck, Elyria and Dr Brandon, Dr McClure Dr Heck of Lorain were in attendance

At seven o'clock dinner was served at Park Hotel followed by a general discussion and demonstration of technique by Dr Brandon and Dr Knopp

The next meeting will be held in Lorain

Male Tutor Sues Girl and Mother For $2,500 Each

SANDUSKY, Nov 20—George Knittle, a Milan township school teacher, instituted suit for $2 500 damages for breach of promise against Miss Marie Driver Milan in common pleas court here

He also instituted another suit for $2,500 damages against her mother, Mrs Margaret Driver, for alleged assault

In his petitions Knittle says he with Miss Driver obtained a license to wed here last Saturday and that the marriage ceremony was to have been performed Sunday but that the mother precipitated a quarrel Sunday morning as a result of which plans had to be abandoned

CONGRESSMAN AND SECRETARY DEAD IN CRASH

POMONA Cal Nov 20 Congressman Elect Charles E Vandeveter Republican of Long Beach California and his secretary Miss Jannies Leuvin also of Long Beach were killed at Walnut 12 miles from here early this morning when the automobile in which they were riding struck a motor truck

THREE FINED FOR HUNTING VIOLATIONS

WELLINGTON Nov 20—Mayor Wells did a big business in his court the first of the week when he dealt out justice to a number of hunters who were found guilty of violating the law These men were brought into court by different deputy game wardens Two of these wardens were Deputy Holcomb of Grafton and B A Davison of Strongsville

Fred Jenny and W M McGinnis were found guilty of hunting without a license Each was fined $25 and costs

Mr Charles Zimmerman killed a female pheasant and it cost him $25 and expenses

DON'T DESPAIR

If you are troubled with pains aches, feel tired; have headach indigestion, insomnia; painful passage of urine, you will find relief i

GOLD MEDAL HAARLEM OIL CAPSULES

The world's standard remedy for kidney liver bladder and uric acid troubles an National Remedy of Holland since 1696 Three sizes, all druggists Guarantee Look for the name Gold Medal on every be and accept no imitation

ASTHMA WOULDN'T LET HIM LIE DOWN

Hasn't had a sign of trouble now for over 9 months

"A year ago I had asthma so bad my friends thought I would never get over it I had doctored for a long time with out results I had not been in bed for 3 weeks, could not even sit up straight in a chair Then I heard of Milks Emulsion and started using it It was only two days later that I could go to bed and sleep soundly After taking eight bottles I found myself completely cured It is over 9 months now since I quit taking Milks Emulsion, and I haven't had a symptom of asthma since — Geo W Barker R F D 1, Latrobe Pa.

Why shouldn't Milks Emulsion help you? It has worked wonders for others It costs nothing to try

Milks Emulsion is a pleasant nutritive food and a corrective medicine It restores healthy natural bowel action, doing away with all need of pills and physics It promotes appetite and quickly puts the digestive organs in shape to assimilate food As a builder of flesh and strength, Milks Emulsion is strongly recommended to those whom sickness has weakened and and is a powerful aid in resisting and repairing the effects of wasting diseases Chronic stomach trouble and constipation are promptly relieved

This is the only solid emulsion made, and so palatable that it is eaten with a spoon like ice cream

No matter how severe yor case, you are urged to try Milks Emulsion under this guarantee—Take six bottles home with you, use it according to directions and if not satisfied with the results your money will be promptly refunded Price 75c and $1 50 per bottle The Milks Emulsion Co Terre Haute, Ind Sold by druggists everywhere

11-20 1-29 2-26 3-19-21 —Adv.

WOMAN SHOOTS HER FRIEND AND THEN KILLS SELF

Mrs. Ada McGowan, above, and Mis Carolyn Weant.

Insane jealousy fostered by love of one woman for another is believed to be the underlying cause of the unusual tragedy at Fulton Mo., recently Miss Carolyn Weant, teen nine, shot to death Mrs. Ada McGowan, her inseparable companion and then killed herself with the same weapon The two had been friends for years Their love for each other was often commented upon by their friends.

KENTUCKY BANK BURGLARIZED

HARRODSBURG, Ky Nov 20—Robbers early today broke into the First National Bank pried off the combination on the vault and escaped with $1710 in cash together with the contents of several safety lock boxes

EASY CHAIRS AT RESTFUL PRICES

Many people when thinking of buying good furniture turn at once to the store advertising in the Chronicle Telegram

They do the shopping first in the newspaper

Not only new furniture but used household goods are also advertised in the Chronicle-Telegram every day

A glance at the "Household goods for sale" column over on the classified pages will show you where to buy easy chairs beds davenports couches and other things at restful prices

The Chronicle Telegram
"The Paper With the Want Ads"

NORWALK PLANS EXCISE TAX TO CLEAN UP CITY DEFICIT

NORWALK, O, Nov 20—City council has drafted an ordinance providing for an excise tax in order to meet the deficit in operating the city Members of the council feel that the excise tax would eliminate future operating dificits here.

The ordinance is meeting with considerable opposition by local business men. It provides for a tax as follows:

Roller skating rinks, $10 a week,
Pool room, $1 table per week
Theaters, $15 per week
Bowling Alleys, $1 per week
Public dance halls, $5 per month or fraction thereof
Pop corn stands $5 per month.
Junk dealers, $50 per year
Soft drinks, sold on draught, $100 per year
Soft drinks sold other than on draught, $50 per year
Ice cream parlors, 50 cents per month for each lineal feet of counter or tables
Tobacco stores, $12 per year
Operators of autos for hire, $10 per year

Norwalk firemen and policemen have not been paid since Oct. 15 There is no money in the treasurer The local merchants have decided to give them credit until the city employees get their pay

INSURANCE DOCTORS

SEE

C. L. Sotherdon & Son

INSURANCE OF ALL KINDS
601-2 Bank Bldg, Phone 2463

STEPHENS *Salient Six*

Drive A Sedan This Winter

It is no fun driving around in bad winter weather in an open car. No matter what the weather, you are always warm and comfortable in a Stephens Salient Six Sedan. Let us show you this car.

The Lorain County Motors Co.

105 Broad St., Phone 2751
Hugh McCray, Salesman
M L. Crippen, Pres. & Mgr.

Wakeman College Student Is Held For Auto Theft

LORAIN, Nov 20—Carlton Jackson, 19, Wakeman, O, pleaded guilty to grand larceny in criminal court this morning and was bound over to the grand jury under bond of $2500 which he furnished

Jackson was implicated in the theft of an automobile from Richard Gracie, local taxi driver, here last August by A. R. Taylor, Sugar Ridge, who confessed to the crime

Taylor, in his confession to police is said to have picked Jackson up after the robbery and that Jackson had used the machine at Ohio State University where he was a student

Jackson was brought to Lorain yesterday from Columbus by Officer George Carson

Former Empress Worse

DOORN HOLLAND, Nov 20—Former Empress Augusta Victoria, of Germany, whose condition has for several days given alarm to her relatives, was somewhat worse this morning according to information received from Doorn Castle. Her temperature was said to be 39 degrees Centigrade (102 2 Fahrenheit)

Steal $500 Fur Coat

YOUNGSTOWN Nov 20—While workmen were passing along the main street in the heart of the business section after six o'clock this morning burglars broke the show window of a department store and stole a dummy figure about which was draped a $500 fur coat

RAYMOND SERVICE
Also parts for other makes of Carburetors.
Electric Service
Rates Reasonable
HICK'S GARAGE
East Avenue

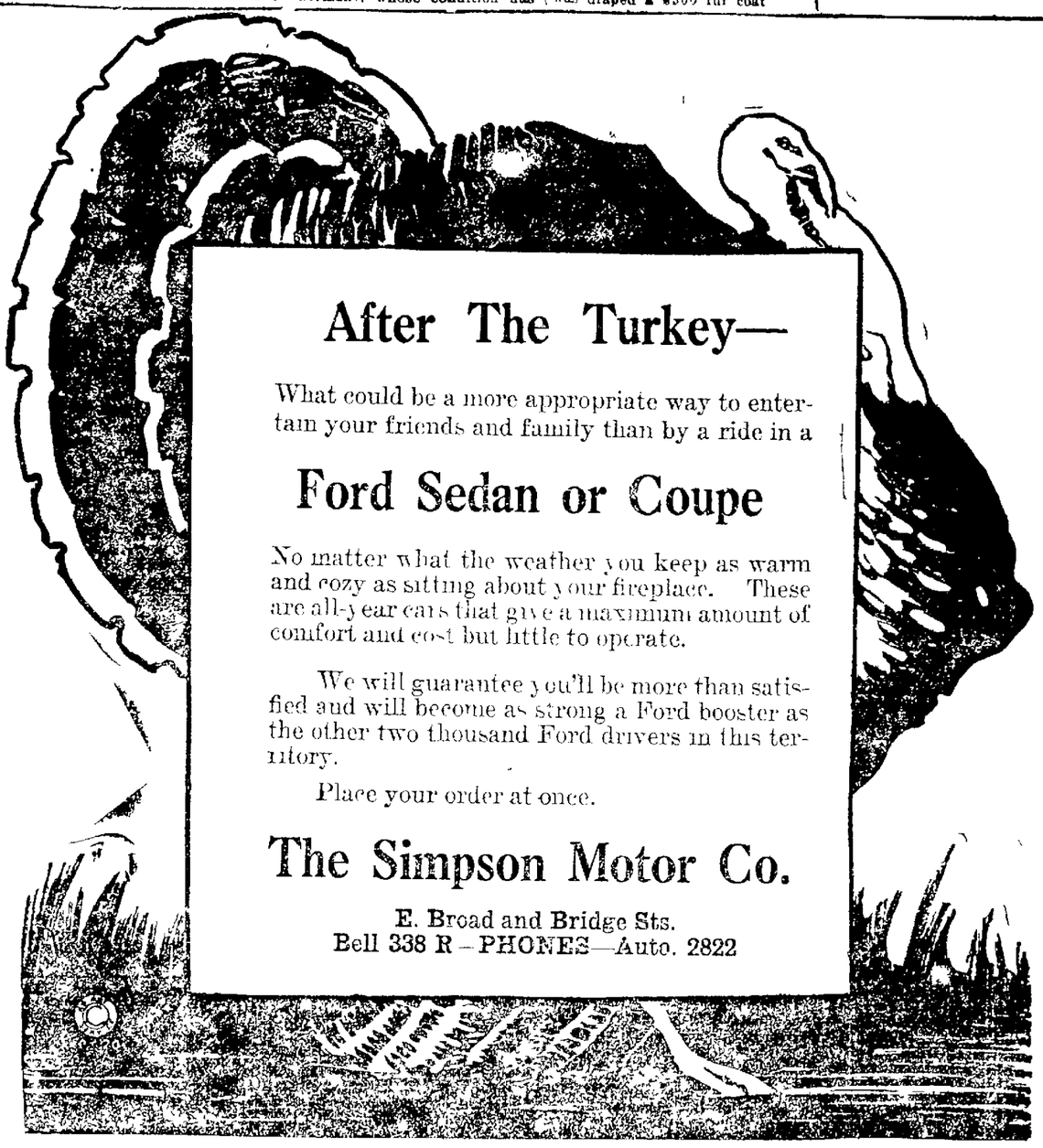

After The Turkey—

What could be a more appropriate way to entertain your friends and family than by a ride in a

Ford Sedan or Coupe

No matter what the weather you keep as warm and cozy as sitting about your fireplace. These are all-year cars that give a maximum amount of comfort and cost but little to operate.

We will guarantee you'll be more than satisfied and will become as strong a Ford booster as the other two thousand Ford drivers in this territory.

Place your order at once.

The Simpson Motor Co.

E. Broad and Bridge Sts.
Bell 338 R—PHONES—Auto. 2822

BUICK

Emblem of Satisfaction

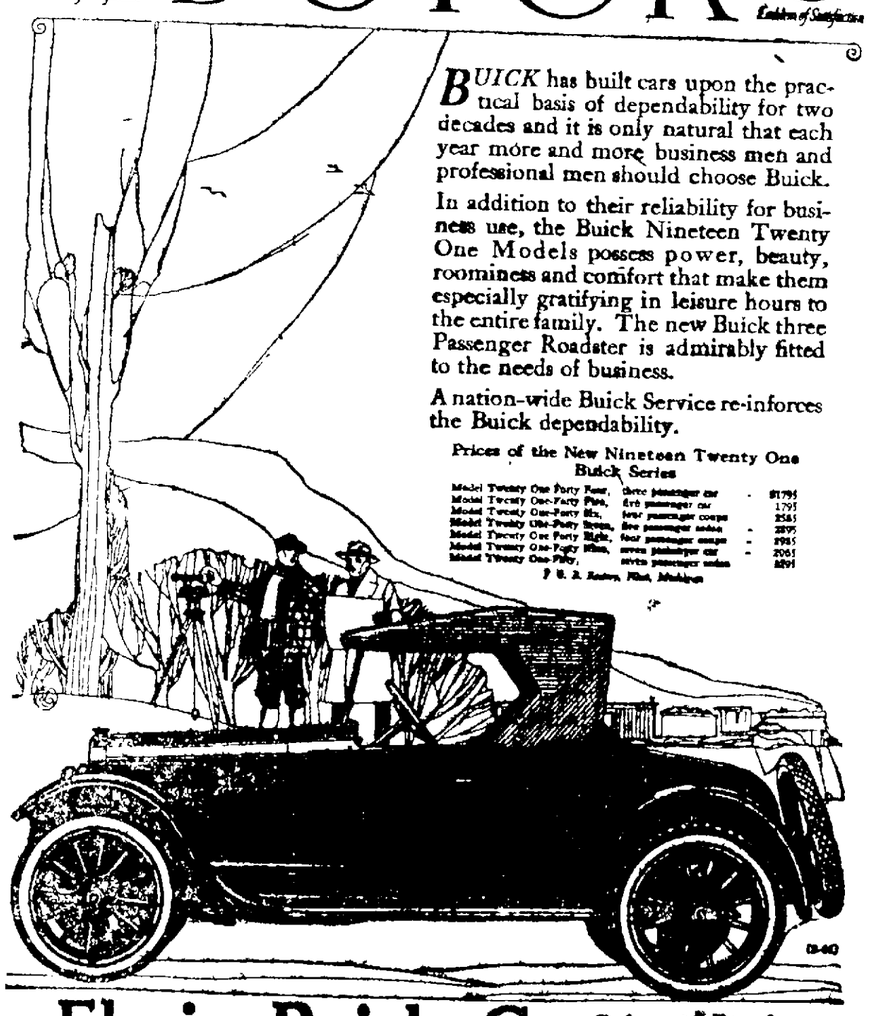

BUICK has built cars upon the practical basis of dependability for two decades and it is only natural that each year more and more business men and professional men should choose Buick.

In addition to their reliability for business use, the Buick Nineteen Twenty One Models possess power, beauty, roominess and comfort that make them especially gratifying in leisure hours to the entire family. The new Buick three Passenger Roadster is admirably fitted to the needs of business.

A nation-wide Buick Service re-inforces the Buick dependability.

Prices of the New Nineteen Twenty One Buick Series

Model Twenty One Forty Four,	three passenger car	$1795
Model Twenty One-Forty Five,	five passenger car	1795
Model Twenty One-Forty Six,	four passenger coupe	2585
Model Twenty One-Forty Seven,	five passenger sedan	2895
Model Twenty One Forty Eight,	four passenger coupe	2985
Model Twenty One-Forty Nine,	seven passenger car	2985
Model Twenty One-Fifty,	seven passenger sedan	3685

F. O. B. Factory, Flint, Michigan

Elyria Buick Co. Cedar and Broad ELYRIA, OHIO

WHEN BETTER AUTOMOBILES ARE BUILT, BUICK WILL BUILD THEM

GOOD WILL TRIUMPHANT UNDER TEST

As this message is being written, Dodge Brothers' daily, weekly and monthly production, is at the highest point in its history.

The most casual sort of inquiry will satisfy you that this production is being absorbed as it is delivered.

Within sight and sound as we write, a great addition to Dodge Brothers' immense works, is being rushed to completion.

The interesting thing about this situation is, that it is not likely that a half a hundred people have ever bought Dodge Brothers Motor Car just because they wanted a motor car.

Of the more than half a million who have bought it—the overwhelming majority did so because of the name it bore.

It has always been treated, by the American people in particular, as an exception—always set apart, and singled out, and never judged by ordinary standards.

It has always been thought of, and is still thought of, first, and foremost, and all the time, only in terms of its goodness, and the results it gives.

All of this is wonderful, in one way, and quite natural and logical in another.

It all dates back to the day when John and Horace Dodge conceived and designed and finally built the car—after warning each other, and their associates, not even to think of it in any other terms than the best obtainable value.

They began with a few almost absurdly simple principles, bluntly expressed and rigidly executed, about decency and honor and integrity—such as most of us wrote in our copy books at school.

They reduced these old copy book maxims to a splendid and scientific system, pouring more, and more, and still more value into the car, and then marshalling all the resources of modern massed manufacture to get their product into the hands of the people at an honorable and an honest cost.

These policies and principles have never been changed, and never will be changed, by so much as a hair's breadth; and they have come to be recognized and accepted as Dodge Brothers principles wherever motor cars are driven.

It has all happened as John and Horace Dodge planned it—quite simply, naturally, and automatically, all over America, and all over the world

People *do* discriminate, as Dodge Brothers contended they would; people *will* find out when a motor car is well built and gives good service and great good value.

Dodge Brothers market today is where they planned to locate and establish it—in the mind and the heart of every man and woman who admires good work, well done.

It will last, and it will keep on growing, as it has kept on growing for five years (faster than Dodge Brothers works could keep pace with it), as long as the number of those who believe that a manufacturer should build to serve and not merely to sell, continues to increase.

All is well with Dodge Brothers today, because John and Horace Dodge builded well in the beginning, and because their business will continue to build well until the end.

THE ELYRIA GARAGE CO.
LEO R. MEYER, General Mgr.
234 Broad Street Bell 75W; Home 2762

HARDING'S THANKSGIVING TURKEY'S ON ITS WAY TO PANAMA

Two fair members of the Harding club with the turkey just before it started on its journey.

The thirty-eight-pound Illinois home turkey being made much of by the girls above, is now on its way from Chicago to Panama, where it will furnish the main piece de resistance of the Thanksgiving dinner for President-elect Harding, Mrs. Harding and their party. The "bird" was sent by the Harding girls' club of a large Chicago packing house. They plan to send one each year. Other girls' clubs along the route have agreed to see that the gobbler is well fed.

PITTSFIELD

PITTSFIELD, Nov. 18.—Mrs Delia Barrance of Ridgeville, gave a deed on Wednesday of her farm here to John Tilusi of Carlisle who takes possession April 1.

Late letters gives the news that our former life long townsman, B M. Billings, recently living in Ridgeville, who removed with his family to California, have reached their new home near Los Angeles and are delighted with the country and climate

William Avery had notice that his sister, Mrs. Mary Worthing died October 26 at her home at Colorado Springs, Colo, and was buried at Atlanta, Iowa She was brought up in Pittsfield and spent her early womanhood here and her many friends in Pittsfield who will be interested in knowing her death.

Mr. and Mrs. Reed Ives entertained recently with a dinner party of 22 relatives Out of town guests were Charles Lang. Mrs Jane Betts and Helen Widdowson of Wellington Mr. and Mrs Lewis Ives and little son and Mark Widdowson of Oberlin and Mrs Anna Cox and nephew, Robert Eching of Toledo.

H G Bartlett is visiting at the home of his son, Clyde in North Russia Twp.

Mr and Mrs Louis Rodgers entertained on Sunday their sister, Mrs Myrtle Twerrell and daughter, Miss Pearl Twerrell of Elyria and parents, Mr. and Mrs. W. H. Rodgers of Oberlin.

Mrs Grant Gifford, called on her friend Miss Frances Young on Friday at Oberlin Hospital, where she is taking treatment for injuries from a fall by stepping on a banana peeling on streets of Oberlin She lives in Oberlin

Mr and Mrs Roy Widdowson were Sunday guests at the home of Mr and Mrs. Rex McKinney in Wellington.

Howard Rodgers County Agricultural agent and S. Stoddard of Medina were calling on the County Farm Bureau members in Pittsfield, last Thursday.

F E. Schubert and family were Sunday guests of their sister in Berea.

Miss Ruth Campbell called Sunday afternoon at Mrs Allie Weeks in Rochester.

Mrs Wm Avery entertained recently her sister, Mrs. Rawson of Vermontville, Mich.

L. A Mohrman and son, Forest of Elyria spent Sunday at the home of his parents, Mr and Mrs A Mohrman.

Louis Gibbons made a business trip to Norwalk last Saturday

Stanley Pitts attended the Loyal Legion banquet held in Wellington Friday evening

Charles Waite was a week end visitor at the home of his aunt, Mrs Sadia Van Arsdale in Oberlin

Miss Nettie West spent from Friday until Sunday evening with her sister ,Miss Fanny West, a teacher in East Cleveland school.

Mrs. Claud Miller was in Oberlin Friday making the acquaintance of her little niece, Grace Adalaid, the little daughter of D. L. Blackmer, and wife.

Mr. and Mrs. Fred Pitts spent Sunday with their parents, Mr. and Mrs Cowle in Elyria.

Alfred Schaffer and Stacy Gifford attended a party held at the Mr. Grills home at Samtown, Friday evening.

B. C. Farrar and Mr Lane of Cleveland spent Sunday and Monday at the H E. Bartlett home

Mr. and Mrs. Roy Widdowson and son were in Elyria shopping on Monday.

Among the sick are Stephen Waite who is critically ill with paralysis His daughter, Mrs Ida McRoberts of Snow Hill Maryland, was called here by his serious illness.

Mrs Fred Muckleberg is also very ill, as is Mrs. Henry Twerrell

Thirty of the neighbors of Mr. and Mrs Louis Rodgers surprised them at their home Friday night to give them a farewell party as they will remove to Oberlin in the near future An oyster banquet was served and games and a social hour made up a very pleasant evenings program.

The guests left a beautiful framed picture, a remembrance of the occasion.

A Farm Bureau campaign for membership was started here Saturday Mr Heavalin of Seville worked in the south east part of the township and was a dinner guest of Mr and Mrs. H. T. Breyley Mr Collins of Hillsboro, worked part of the south west quarter of the township and ate dinner at the home of Roscoe Campbell, Mr McAvoy of Sandusky helped in the same quarter and was a guest at the Nelson Lounsbrough home Mr Klink worked in the north east quarter township and was a dinner guest of Mr. and Mrs. Roy Widdownson. Mr. Roony of Medina worked in the north east quarter and was entertained at the F. C Brandt home to dinner. Mr Klink of Olmsted worked the south east quarter and a was a guest of Mr and Mrs H Breyley. The territory was not all canvassed but will be in the near future. That gone over gave a good per cent of the farmers as subscribers to the bureau.

Mrs. A J. Wilson spent Sunday afternoon at the John Perry home in Wellington

John McRoberts of Snow Hill Md is visiting relatives here.

Mr and Mrs Herbert Whitney and mother, Mrs. Fanny Wilson were shopping in Elyria on Saturday

John Perry and family called at the H. P. Campbell home Sunday evening.

COLUMBIA

COLUMBIA, Nov. 19—Mrs. Wisner and Mrs Dodridge of Berea visited, Miss Edith Longbon at her home Sunday

Mrs. Perry Reisinger has been ill from bronchitis. Her daughter Mrs. Leo Martin was home to care for her.

Joan Snell is being treated by a Cleveland physician. His many friends hope to hear of his rapid improvement.

Friends are sorry to hear that Mrs. Frank Longbon of North Eaton recently fell down cellar, breaking a rib.

Richard Putt has been elected president for life of the regimental association of the 124th regiment O. V. I., which served in the Civil war.

Rev Rugg occupied the Baptist pulpit Sunday morning in the interest of the Federation of Churches in Lorain county.

Mrs J. Howard Bartter recently had the pleasure of a visit from an old friend. Mrs. Ambsa Shelton (nee Pansy Hollingsworth) of Hillsboro, O.

Glenn Brooks is working for A. D Berndsen in his grocery store.

The people of Columbia are raising their $12,000 apportionment toward the community hospital at Berea As a rule the citizens are responding splendidly. Of course we have a few "knockers" and "tightwads" but almost everyone is willing to do his best to help this much needed enterprise for the benefit of mankind.

Mr. George Swinburne is in very poor health. His daughter and husband, Mr and Mrs. Jack Kerwalt are staying with him.

Frances M Tompkins, administratrix of the estate of the late T S Tompkins, held an auction sale Tuesday, Nov 16.

Lucile Churchward of Center school received first prize of $10 in the essay contest about the community hospital. Percy Richard of District No. 2, second prize. and Eva Richard of Dist. No. 1, third prize.

Mrs. David Dolamore is working for Mrs. Hannah Hudson, who is numbered among the sick.

Mr. and Mrs. A. B. Bartter and Mr and Mrs. H. C Bartter and children were Sunday dinner guests of Ed Bartter, at West Park

Mr. and Mrs. Martin Voelker of Cleveland spent a few days visiting relatives here this week.

Mr David Dolamore recently made a trip to Bellevue.

OBERLIN ROAD

OBERLIN ROAD, Nov. 20 — Mrs. Mary Wack and family moved to Elyria. They will reside in the Anderson Block on Lodi street.

Mrs Andy Edmonds and daughter Genova attended the Mother and Daughter banquet at the Y. W. C. A in Elyria ,Friday evening.

Mrs. Bartiss recently spent several days in Cleveland.

Mr and Mrs. William Farr and Mr. and Mrs. H. Edmonds and daughter, Frankie visited at the home of Mr. and Mrs. Bert Balcom in Brighton Sunday.

Miss Napp spent several days at the home of her brother, E. D. Napp at Stop 86.

Henry Edmonds attended the game between Case and Oberlin at Oberlin, Saturday.

Among those from here who attended the game in Elyria Saturday between Elyria and Lorain were Donald Hutchinson, Russel Kern, Frank and Karl Kreuger, Edward McRoberts, Geneva Edmonds, Lucille Campbell, Harriette McRoberts and D. Forbs.

Mrs. William Farr spent Monday in Elyria at the home of Mrs. Paukoff.

Within the next few days the road will be closed west from Stop 100 for final work in completing repairing of road.

P. Campbell has had a new furnace installed in his home.

Ralph Hallauer took a load of stock to the Cleveland markets, Friday.

MAYSVILLE, Ky., Nov— Scores of persons overcome when tank of Chlorine gas being transported through city is punctured.

$15,924,639,355 Income .....

WASHINGTON, Nov. 20—Incomes reported in 1918 total $15,924,639,355.

GOLD BONDS
Yielding 8 1-2%
Maturing in 1921—2-3-4-5 of the Van Sweringen Co.
Seventy-First Euclid Co
Canadian Western Steamships
Denom. $1.000 and $500
CHAS. J. SARTOR
303 Bank Bldg.
Phone 2686

Heads Ohio Army Medics

CINCINNATI, Nov. 20—Colonel Harry H. Snively, Columbus, appointed head of Medical department of Ohio National Guard.

Victrolas and Victor Records.
Elevator Service to Second Floor
Day's Hardware

"A few minutes more, Peggy dear, and Daddy will be back with the Kemp's Balsam. Then you can go to sleep and forget that horrid old cough."
KEMP'S BALSAM
Will Stop That Cough

SEE THE
Simplex Combination Range
THE BEST RANGE ON THE MARKET
Sold by
THE E. LOEFFLER CO.
Phone 2454 627 W. Broad St.

Read About
ARCH PRESERVER SHOES
in The Sunday Plain Dealer
Then you can see them and try them on right here at home, and if you try a pair on, you will buy a pair—There's a reason.

The New Dressy Model, embracing all the style a shoe could have plus the perfect comfort that only Arch Preservers afford

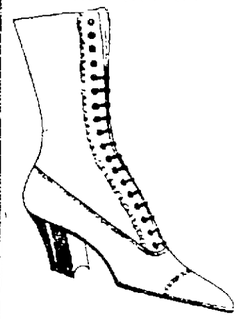

Choose from Two Shades of Brown and Black Kid

Arch Preserver Shoes, like everything good, are being imitated Look for the Trade Mark on the Sole of Every Shoe

ARCH PRESERVER THE SELDY SHOE REG U S PAT OFF

Unless this trade-mark appears it is not a genuine ARCH PRESERVER SHOE. The exclusive arch construction offers firm support for the foot during the entire life of the shoe and gives the shoe longer life There is a walking base underneath the entire arch

Arch Preserver Shoes Are Known and worn from Coast to Coast THERE'S A REASON
Most Every One in Elyria Already Knows About Arch Preserver Shoes If You Do Not
DON'T WAIT ANY LONGER
Sizes 2 to 10—Widths AAAA to E
WE CAN FIT ANY FEET
VESTAL
SHOES WITH CHARACTER
THE ARCH PRESERVER STORE IN ELYRIA

HAVE YOU HAD YOUR GAS BURNERS RAISED?

and all appliances adjusted for service when low pressure periods occur. If not, we want you to know

THESE FIRMS WILL DO THE WORK NECESSARY AT REASONABLE RATES

The Wilkins-Hurst Co.
Allen & Brown
Day's Hardware
The Elyria Hardware Co.
E. F. Whitney & Son
The Heldmyer Hdw. Co.
The Farm Implement Co.

Do not delay this important action another day--conditions make it imperative that you do this NOW, so that your health and comfort will be protected at times during the coming winter when no other means will.

The Citizen's Gas & Elec Co.

Thanksgiving Sale — Mon. - Tues. - Wed.

General Reductions on Merchandise of from 10 to 40 per cent. We aim to re-mark all our merchandise at all times to meet the downward market prices, where there is anychange in price. You will at all times find our prices lower, quality considered.

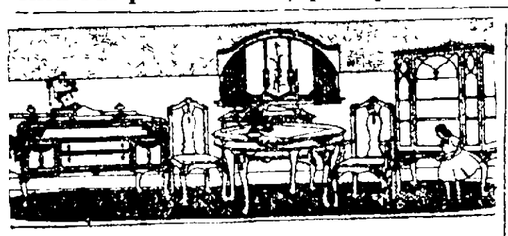

SUITS

8-piece Golden Oak suit, consisting of Table, Buffet and 6 chairs.. ... $98.00
7-piece Walnut suit, consisting of Table, and chairs, Queen Ann style.. ... $149.50
7-piece Walnut suit, consisting of Table and 6 chairs, William and Mary style .. $154.50
8-piece Walnut dining suit ... $298.00
9-piece Golden Oak dining suit ... $298.00
8-piece Jacobean dining suit ... $329.00
9-piece Walnut dining suit ... $348.00
9-piece Jacobean Oak dining suit ... $262.50

Odd Buffets

Golden Oak, odd Buffet ... $29.98
Golden Oak, odd Buffet ... $48.50
Golden Oak, odd Buffet ... $54.50

Tables

45x6 Golden Oak Tables 1 1-2 in. plank top Pedestal ... $62.50
42x6 Golden Oak Pedestal Table ... $39.50
42x6 Golden Oak finish, pedestal Table $24.50

Chairs

6 Golden Oak finish, wood seat, set.. $22.48
6 Golden Oak finish, leather seat, set .. $34.98
6 Golden Oak leather box seat, set. .. $42.50
6 Golden Oak, leather pad seat, set .. $44.95
6 Golden Oak, leather box seat, set.. $49.50

BASEMENT BARGAINS

Dinnerware

$30.00, 62 piece Dinner set ... $22.48
$45.00, 100 piece Dinner set ... $32.75
$60.00, 100 piece Dinner set ... $45.00
$20.00, 50 piece Dinner set ... $13.75
2.50 7 piece Fruit sets $1.98
35c cups and saucers .. 29c
Plain white cups ... 10c
$1.00 Baby plates ... 73c
$3.00 brown and white roaster ... $1.98
$3.00 brown and white steamers ... $1.98
$1.50 Aluminum carving sets ... 98c
$1.20 Pyrex open baker at ... 98c
25c Muffin Pans ... 19c
50c Muffin Pans ... 39c
$2.50 Pyrex casseroles $2.19
$6.50 Pyrex casseroles $4.98
15c individual custard cups ... 9c
20c individual bean dishes, 2 for ... 25c
$3.00 Guernsey casseroles, at ... $2.39
85c black enamel trays at ... 69c
50c black enamel trays, at ... 39c
$5.00 Aluminum percolators ... $3.98
$2.50 Aluminum Rice Boilers ... $1.48
$1.40 glass mixing bowls ... $1.19

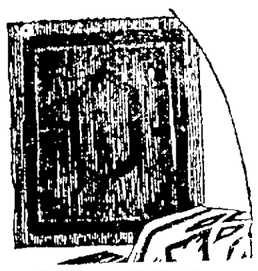

RUGS—RUGS

Big reductions in every rug in stock.
$9.00, 30x60 Smyrna Rugs, special ... $4.98
$3.00, 27x54 Felt Velvet Rugs ... $1.98
$3.00, 27x54 fringed Rag Rugs ... $1.98
3ft. x 3ft. Congoleum Remnant Stove Rugs ... 48c
75c, 18x27 Congoleum Mats, special ... 29c
$12.50 9x12 Wire Grass Rugs ... $9.98
$25.00, 8ft. 3 x 10ft. 6 Wool Fibre Rugs $19.75
$8.50 9x11ft. 8, fine weave Matting Rugs ... $5.98
$75.00, 9x12 good quality Axminster Rugs ... $49.75
$100.00 9x12 Best quality Axminster Rugs $79.75
$150.00, 9x12 Royal Wilton Rugs ... $119.75

SHADES

$1.00 dark green window shades, ... 50c
$1.25 dark green Oil Window shades ... 59c

CURTAINS

$1.00 Marquisette, yd. 79c
$1.00 Bordered Marquisette yard ... 69c
75c Bordered Marquisette yard ... 48c
65c Plain Marquisette, yard ... 39c
85c Plain Marquisette yard ... 50c
All cretones at greatly reduced prices.
Remnants of Curtain Materials at ½ price.

Curtain Materials

$1.00 colored Marquisette yard ... 73c
50c colored scrim, yd .. 39c
50c Silkolinette, yd. .. 39c
$1.75 colored Madrass yard ... $1.39
$1.50 Filet Nets yd... 98c
$1.25 Filet Nets, yd .. 79c
$1.00 Filet Nets, yd .. 69c
65c Filet Nets, yd. ... 39c

The Harry H. Smith Co.
HOME FURNISHERS ELYRIA, O.

CLASSIFIED ADVERTISING—PHONE 2316

EFFECTIVE JULY 1, 1920
Local Classified Rates
All Classified Advertising, except Situations Wanted, Lost and Found, and Real Estate, when paid in advance
One insertion, per line..... 8c
Three consecutive insertions, per line 7 1-2c
Six consecutive insertions, per line 7c
Charged, per line.....10c
Situations Wanted, Lost and Found:
Cash in advance, per line.... 6c
Charged, per line..... 8c
Real Estate, buy and sell. Cash in advance:
One insertion, per line..... 10c
Three consecutive insertions, per line 9 1-2c
Six consecutive insertions, per line 9c
Charged, per line..... 12c
Death and Lodge Notices, Cards of Thanks, In Memoriam, Announcements, etc., when run in the Classified column.
Six lines or less per insertion..75c
Additional lines, per line.....15c
COPY FOR CLASSIFIED PAGE ACCEPTED UNTIL 9:30 A. M.
We will not be responsible for any cancellations of advertisements taken over the telephone or for more than one incorrect insertion of any advertisement. Credit is extended to our customers for accommodation only; to assure credit, bills must be paid promptly

Lodge and Club Notices

KING SOLOMONS LODGE NO. 56 F. & A. M.
The annual election of officers for the ensuing year will be held at the Masonic Temple on Monday, Nov. 22, 1920, at the stated Communication of this Lodge at 7 o'clock p. m.
Your attendance is urgently requested.
JAS. C. SMITH, W. M.
W. J. TASMAN, Sec.

Card of Thanks

CARD OF THANKS
We wish to express our sincere thanks for the sympathy and kindness of our friends and neighbors during the illness and death of our father.
Mrs. J. A. Weber,
Mrs. John Dugan,
Patrick Thomas
Henry Downs

Lost, Found, Rewards

LOST—Tire chain, Elyria to Penfield Jct. Finder call 5724. Reward.

LOST—Friday, Hound, brown head, spots on roots of tail few tick spots. Answers to name of Queen. Finder please call Murbach's Coal office.

LOST between S. Maple and Sixth St. on West Ave., a ring of keys, phone 37894. Reward.

LOST—Large yellow cat. Finder phone 37412. Reward.

LOST Black and tan female hound, ears torn, license No. 2539, call Elyria phone 2639.

LOST Aluminum and brass pattern plate. Finder call 6254, reward.

Notices and Events

TO ELYRIA MERCHANTS —12 PT.
The Oberlin Aircraft plane is making a tour of commercial advertising over this county, Nov. 26. Any merchant wishing to have individual advertising scattered at any points in the county phone or write T. J. Rice, Oberlin, Ohio.

Business Personals

PLEASE don't throw away your old shoes. I can save them and make them look like new. Expert Shoe Repair Shop, 112 West Ave., Next to Jackson Hotel.

HOLLAND furnaces make warm friends. Phone 2866 for free estimates.

The General Pattern Co.
Patterns and models. Buckeye St. Dial 2798 evenings 8144.

Repair & Cleaning Serv.

SUITS and Overcoats, relined and repaired at reasonable prices. We also do cleaning and pressing. We call for and deliver. Globe Tailoring, over Wilkins Hurst, phone 2831.

FOR finish or rough dry, call the Riverside hand laundry, phone 2648.

C. E. Wendt, Oldsmobile service, 121 Lincoln Ct., phone 5692.

Contractors

Wall Paper—Painting
W. P. Samples brought to your house. First class work guaranteed. C. A. Lewis. Phone 9231.

Household Goods

SLIGHTLY used dining set, mahogany, eight pieces, good as new, brass bed complete, dresser, chiffonier and many other bargains
VITAL SALES, 47 East Ave.

For Sale Miscellaneous

WATCH, the new Howard, 21 jewels railroad cronometer, had it five months, $60.00. Write Box F6, Chronicle-Telegram.

CHIFFER pears at $1.00 per bushel. A. J. Stegman's, 231 Howe.

NEW White sewing machine, laundry stove, 423 Kenyon Ave., phone 27382.

LADIES' heavy coat, 709 Middle Ave.

MALL soft coal stove, phone 39134.

HEAT market fixtures, call 36604.

PLAYER piano, fine condition at big bargain—phone 35931.

BRIDALE hound, skunk dog, rabbit proof, 2 yrs. old. Price $40.00. A. L. Moulder, Avon R. D. 1, Avon phone 582.

HIGHEST grade upright piano, bought four months ago, perfect condition owner leaving city. Reasonable offer refused. Address K., Post office box 45, Elyria, O.

2 second handed drop-head sewing machines from $10.00 up. Goods guaranteed. Singer Store, 220 Middle Ave.

CHEAP—Good winter coat, never been worn. Phone 39634.

FOR SALE
few pieces of furniture, some have been reupholstered and refinished.
Imperial Furniture Co.
Phone 2653 Broad Street Bridge

WOOD. Phone 2367, Walton Ice Co., Hall 257-R.

SOUND Oak stove, phone 5454.

Good gas heating stove, 119 East Avenue.

WINCHESTER shot gun, 12 gage, 1022 East Ave.

Inch dry slab wood. Elyria Construction Co., L. Elyria Block.

SPECIAL sale on overcoats and suits at Reduced prices. Royal Clothing Co., 502 Broad St., open evenings.

Wanted Female Help

WANTED—Competent girl for general housework. Good wages. 326 West Ave.

WANTED teachers, business women or others to join in a great civic movement just started. A work you will be glad to be associated with. We will pay you well for your efforts. Call Saturday between 6 and 8 p. m. or Monday from 1 to 3 at 403 Elyria Blk.

Wanted Male Help

DIEMAKER, experienced on blanking and forming dies. State age, experience and wages to start. Address, C. E. Morey, Seville, Ohio.

RESPONSIBLE salesmen wanted who are now calling on farmers. Profitable sideline which will not interfere with your present business. Can make $75 weekly and up. Must have auto or horse. Apply E. H. Barrett, 302-4 Broad St., Elyria, O.

Wanted Either Sex

MAN or woman wanted, salary $36 full time, 75c an hour spare time, selling guaranteed hosiery to wearer. Experience unnecessary. International Mills, Norristown, Pa.

Wanted Agents, Etc.

YOUR future foretold; Send dime, birthdate for truthful, reliable convincing trial reading. Hazel Hause Box 216, Los Angeles, Cal.

AGENTS—Make $75.00 weekly selling guaranteed hosiery. We guarantee $36 weekly full time, 75c an hour spare time. Experience unnecessary. Perfectwear Hosiery, Darby, Pa.

AGENTS—Crew managers. Buy of us. Make $50 to $75 a week. Thousands are doing it. Write Bacorn Co., Elmira, N. Y.

Wanted Situations

GENERAL housework. Small family 104 Princeton, phone 3665.

Wanted to Rent

WANT to buy good rented business block. Will pay 15-18-$20,000 cash. Bert Carr, Fremont, O.

WANTED furnished room with private family near B. & O. depot. Address J. F. Bailey, B. & O. depot, Elyria, Ohio.

WANTED—3 or 4 room furnished flat. Young couple, no children. Call Wm. Robinson, Ruth's Drug Store.

Wanted Miscellaneous

WASHINGS to do at home. Called for and delivered. Mrs. Nichols 607 Third, phone 7101.

WILL make comforters, phone 8503.

WILL make shirts and do other plain sewing. Phone 36475.

WANTED—Upholstering and furniture repairing. First-class estimates cheerfully given. Eureka Upholstering, 532 W. River, phone 2768. I will call.

WANTED
FURNITURE work of all kinds. Now is the time to get ready for christmas visitors.
Imperial Furniture Co.
Phone 2653 Broad Street Bridge

For Rent Rooms

FIVE rooms unfurnished, gas electricity, bath, private entrance, no children. Also 3 furnished rooms. Phone 9222, 235 E. 6th.

LARGE double front room comfortable and warm. Steam and gas heat. Electric lights. 206 East Bridge.

FURNISHED room with board to couple in return for house work. Address, Box F8, Chronicle-Telegram.

FURNISHED room suitable for one or two. All conveniences, phone 35864.

FURNISHED room, 219 Chestnut St.

TO RENT—Large front room, furnished, 1st floor, phone 2958.

ONE large front room for light housekeeping, 352 7th Street.

SLEEPING room for 2 gentlemen, steam heat, hot and cold water, 405 Second St.

NICELY furnished bed room for lady with breakfast if desired, phone 37204.

SLEEPING room, large closet, modern conveniences, phone 6283.

NICELY furnished room, gas grate, hot water heat, 402 Middle Ave.

TWO front rooms, furnished for light housekeeping, electric lights and steam heat, 143 Cleveland St., Phone 7213.

FURNISHED front room for gentlemen, 113 Cleveland, phone 35454.

FURNISHED rooms for light housekeeping, 119 West Bridge.

TWO nicely furnished housekeeping rooms, modern, East Side, phone 35021.

TWO furnished rooms for light housekeeping, 121 Parkview Ct.

ONE or two large rooms with large closets, all conveniences, light housekeeping, phone 39341.

FURNISHED rooms, modern, three young men. Private bathroom. Breakfast if desired, phone 7093.

THREE furnished rooms for light housekeeping. Private bath, 127 Grant.

For Rent Houses

4 room apartment, all conveniences, including heat in the Wurst apartments, No. 638 West Broad street.
Henry Wurst

7 room on Oxford St. $60. Call Barros and Cather.

FOR RENT, 1362 East Ave., now vacant, 8 rooms, water and gas, cement cellar one and one half acres, good big chicken house. $30 month. S. E.
R. A. OSBORNE
20 Century Block Phone 2172

MILLER & BILLINGS
Real Estate and Insurance
410 Elyria Block Phone 2181
Members of Elyria Real Estate Board

6 rooms and bath, modern, east side on car line, call 2883.

For Sale Autos, Etc.

1919 Ford touring, phone 36561.

FIVE passenger automobile, cheap. Exide battery good as new. Would consider trade for Ford roadster, 253 Eighth St., phone 6421.

WEED chains, chain lengths, denatured alcohol
The Elyria Belting & Machinery Co.

EN-ARCO motor oil, 100 gal. free oil cans.
The Elyria Belting & Machinery Co.

For Rent Garages

GARAGE—Near square. Inquire Chas. Dickason at The Foster-Fitch Co.

For Sale or Rent

6 room house and bath, gas and water. 508 Lake Ave.

For Sale Houses

I have a beautiful 700 acre farm will sell at bargain. 350 acres timber, rest farming and fruits. Will sell timber any amount for building. Location in Logan Co., near Columbus. My time is yours from 9 p. m. on Saturday until 9:30 a. m. Monday. Address R. W. Pulley, Gen. Del. Elyria, Ohio.

Good Suburban home, Grafton car line, 6 rooms, barn, 3-4 acre, only $3250, a bargain.
ANOTHER on the Grafton car line, 6 rooms, elec., furnace, bath, outbuildings, 1 acre, $4500.
BEAUTIFUL large home, close in, modern in every respect, on account of sickness owner will sacrifice for quick sale.
BAUS & MORGAN
214 Elyria Block Phone 2367

SIX room house, modern, oak finish down stairs, 949 Princeton Ave., Phone 35133.

WE now offer real bargains in real estate and farms.
DESIRABLE interurban home, seven rooms, barn, good gas well, electric lights on green line, $6000.
ONE almost identical, south of town for $3000.
ONE on East river with every modern convenience, ready to move in.
OTHERS in all parts of city.
A business block and 100 ft. frontage, good investment.
FAWCETT & CO.
Phone 2397 Office 402 Middle

Business Chances

HAVE you $100 to $500 to invest in a large Company. Guaranteed to pay 8 per cent and also participate in the enormous earnings that are assured. If so write Address Box F7 Chronicle-Telegram.

Legal Notices

NOTICE
Know all men that The Elyria Industrial Development Company a corporation organized under the laws of Ohio, an association, a co-partnership, an individual, doing business under the name of The Elyria Industrial Development Co., holder of license No. 3694 with a place of business at 411 Masonic Temple, Elyria, Ohio, has applied on the 20th day of November, 1920, to the Commissioner of Securities of Ohio for leave to amend such license by striking out of the same the names of the following persons as agents
Charles J. Sartor, Elyria, Ohio.
John Faxon, Elyria, Ohio.
1-t.

FIELDS

FIELDS, Nov. 19—Mrs. E. H. Fields is the guest of friends in Elyria.

Mrs. Harry Hancock is numbered among the sick. She is at the home of her daughter in Elyria.

Mr. and Mrs. Benjamin are now located in their new home in Elyria.

Mrs. Emma Wilford of Elyria was a recent guest of her sister, Mrs. Charles Maple.

The Ladies' Aid society of the M. E. church will meet Thursday afternoon with Mrs. Henry Beahr.

Mrs. A. D. Nye was a recent guest of Mrs. Edith Briggs of Cleveland.

The North Olmsted laundry has sold out and will locate in Berea. It will continue to serve this section, however.

Rev. C. C. Maple returned from Michigan last Monday evening.

A union Thanksgiving service is planned for Thursday afternoon at the M. E. church. All are invited to come for dinner at 12 o'clock and remain for the afternoon program.

Regular services at the Church of Christ Sunday. Rev. William Schondt of Cleveland will preach.

ROCHESTER

ROCHESTER, Nov. 19.—Remember the community social on Friday evening of this week at the M. E. church.

W. Chamberlain of Tiffin was a recent caller at the home of Jess Knapp.

Oliver Stockings and daughter spent last Thursday and Friday in Cleveland.

Mrs. Rhetta Richards spent a few days last week in Wellington, guest of Mrs. L. E. Gardner.

Geo. Phillips and family spent last Friday evening in Wellington.

The Thimble club met with Mrs. Lina Barnes Wednesday afternoon.

Mr. and Mrs. Dell Boice and Chas. O'Dell and mother were in Norwalk last Saturday afternoon.

Mr. and Mrs. E. Beck are entertaining Mrs. Beck's mother from New Washington.

Youthful Hunter Loses Arm.

KENTON, Nov. 20—John Wooten, 16, Alger, suffers loss of right arm in hunting accident.

SOUTH RIDGE

SOUTH RIDGE, Nov. 19.—The series of meetings that have been held here the past week, closed on Sunday evening, the meetings were largely attended throughout the week, the speakers were Rev. Neumeister of Amherst, Rev. Holzworth of Huron, Rev. W. Seith of Cleveland, Rev. Wm. Herkner of Lorain and Rev. F. Handke pastor here and A. H. Johnston the song Evangelist of Akron.

Prayer services will be held here at the church on Wednesday evening at 8 o'clock.

The Womans Missionary Society was largely attended at the home of C. H. Hunger, Nov. 11. 37 members and 10 visitors were present. The program consisted of a reading by Mrs. Wm. Brown (A Call to Service). The needs in the mission field by Mrs. F. Handke, Rev. W. L. Seith of Cleveland and A. H. Johnston song Evangelist of Akron also took part in the program. There were three new members added to the roll. Refreshments were served by the hostess.

Mrs. Thomas Grills of Elyria spent the past week with Mr. and Mrs. Henry Rosenthal and family.

Mr. and Mrs. Anthony Dellefield called on Geo. Delefield on the Griswold Rd., who has been ill the past week.

Mr. and Mrs. H. Eckenfels entertained company from Cleveland on Sunday.

Several young folks from here attended the foot ball game at Amherst on Saturday.

Mrs. Peter Ruth and granddaughter Mildred Ruth of Brownhelm is spending this week at the home of Mr. and Mrs. Geo. Knittle.

George Martin of S. Amherst and Miss Cleo Limbach of Henrietta were united in marriage here at the parsonage, by Rev. F. Handke on Wednesday, Nov. 10th. They left on a trip to Michigan on their return will make their home in Amherst.

Miss Caroline Spiegelberg of Cleveland spent the week end with relatives here.

Miss Correas Ernst who is attending normal school in Cleveland spent Sunday with her parents, Mr. and Mrs. C. Ernst.

Mr. and Mrs. Carl Friday returned to their home in Cleveland, after spending a few days with the latters parents Mr. and Mrs. F. Baus.

Mrs. John Delefield visited her sister Mrs. M. J. Nuhn in Lorain one day last week.

Mrs. E. C. Smith returned to her home in Cleveland on Sunday after a two weeks visit with her brother Lewis Ernst.

Mr. and Mrs. Geo. Vogler of Elyria were guests on Sunday at the home of Walter Grobe and family.

Mr. and Mrs. Chas. Dehn entertained guests on Sunday—Mr. and Mrs. F. Schwartz, of Carlisle; Mr. and Mrs. Fred Vietzen, of West Ridge; Mr. and Mrs. Elmer Vietzen and Miss Mable Dehn, of Elyria and Albert Haist and family of Lorain.

Mr. and Mrs. Geo. Knittle entertained Mr. and Mrs. Chas. Crohl and Wm. Crohl and family of Axtel.

Mr. and Mrs. Frank Kane of Elyria called on Mr. and Mrs. A. Delefield one day last week.

Mrs. T. Comminks, of S. Amherst visited her sister, Mrs. A. Grant, at the home of Frank Laraway on Thursday.

Mrs. A. Ernst spent the past week with relatives in Cleveland.

Misses Ruby Bechtel and Florence Dramm, Mrs. Edna Vietzen and Mrs. Lucile Fowl attended the D. D. Club at the home of Mrs. Henry Kolbe, Jr., on Middle Ridge on Saturday afternoon.

Elizabeth Kirkbride, of Elyria, called on the Ridge here recently.

Dr. and Mrs. Thomas Roe of Cleveland and Bert Edwards and family of Amherst visited on Sunday at the home of Harvey Beal and family.

Mr. and Mrs. Henry Schaub attended the Grange meeting in Amherst on Tuesday evening.

Mr. and Mrs. John Springer of S. Amherst were guests on Sunday at the home of Frank Bechtel and family.

Mr. and Mrs. Chas. Schaible entertained guests on Sunday, Mrs. Chas. Hahn, Mr. and Mrs. W. Holstein and son and Mrs. Hermina Garret of Lake Shore and Geo. Hahn and family and Miss Gladys Fowl of Oberlin.

Mr. and Mrs. E. J. Burer entertained company on Sunday from Litchfield, Handyside and Belden.

Mr. and Mrs. Carl Friday of W. Ridge and Mr. and Mrs. Carl Fowl of W. Ridge and Mr. and Mrs. F. Baus spent Sunday with A. E. Baus and family.

Mrs. Chas. Berg had the misfortune to step on a rusty nail last Thursday.

Miss Pearl Epply teacher of Murray Ridge school has purchased a new Victrola for the school.

CAMDEN

CAMDEN, Nov. 19—Mr. and Mrs. Otto Geist and family and Mrs. Geist's mother, Mrs. John Whitney, spent Saturday evening in Oberlin.

Mrs. John Webber and Mrs. Harry Ludlam spent Thursday in Elyria.

Mrs. H. O. Spalding arrived on Thursday evening to visit with Mr. and Mrs. E. N. Gibbs. Mr. Spalding came Friday afternoon and both returned to their home in Lakewood, Saturday afternoon.

Mrs. Earl Smith of Elyria came Thursday to spent several days with her mother, Mrs. Ella Whitney, and sister, Mrs. Dean Morgan and Mrs. Guy Morgan.

Mr. and Mrs. Carmie Williams and daughter, Miss Marjorie, of Elyria, spent Sunday with Mrs. Williams' parents, Mr. and Mrs. John Brumby. Mr. Brumby has been quite ill but is improving slowly.

Mrs. F. A. Perkins spent Thursday in Elyria at the home of Mr. and Mrs. B. A. Perkins.

Mr. Bohrer went to Lorain Friday evening to attend a teachers' meeting.

Mr. and Mrs. Willard Granger entertained a few friends Tuesday evening in honor of their [illegible] anniversary of the marriage of their son, Guy Granger.

Harvey Howk of Wellington, spent Sunday with his grandparents, Mr. and Mrs. F. Brumby.

Rev. S. K. Meeks arrived from Akron in his auto Saturday to fill his appointment Sunday at the Baptist church. They expect to bring their household goods soon.

Mr. and Mrs. Blaine Hurst have left the farm for their new home in Wakeman.

The Research club had a large attendance at their meeting at the home of Mrs. Jennie Davidson, Friday afternoon. Mrs. Grace Spalding of Cleveland and Mrs. Flora Hinman of Toledo were among the visitors. The next meeting will be held Nov. 26 at the home of Mrs. Weeks.

Mrs. Earl Rowell visited her mother, Mrs. George Schubert, who is in the santiarium at Green Springs.

Mr. and Mrs. Harold Lathrop, Mr. and Mrs. Leo Radcliffe and Mr. and Mrs. George Bickel and family attended the birthday anniversary of their mother, Mrs. Moehl, on Sunday.

Mr. and Mrs. Roy Shefield visited in Elyria, Monday.

Mrs. Kothe, who has been visiting at the home of her son, John Kothe for three weeks, has gone to Pittsfield, where she will visit her grandson, Louie Glynn.

Announcements have been received of the marriage of Miss Hazel Brumby and Philip Renk of Elyria, which occurred in Cleveland, Saturday, Nov. 13. The many friends of the bride extend congratulations.

Mrs. A. Aylife and daughter, Mrs. Jessie Anderson, and son, Ed. Aylife spent Sunday in Wellington, visiting Robert McBurnie who is suffering from the effects of a stroke.

The parsonage at the Center is being cleaned and the rooms repapered.

Mrs. Cora Wildman spent Tuesday evening in Elyria.

BAY VILLAGE

BAY VILLAGE, Nov. 19.—Miss Louise Krumwede of Bay Village, and Glen Baird of Avon Lake, were married at the Lake Methodist church on Saturday afternoon, Nov. 6.

Mr. and Mrs. Tompson of Lorain, are visiting at the Wm. Aldrich home this week.

Will Aldrich of Cleveland, Clifton Aldrich of Bay Village and Bert Nesbit of Grafton went on a hunting expedition Monday, accompanied by their wives. They secured twelve rabbits.

The West Shore Supply Co. gave a food demonstration at the Lake Methodist church Wednesday evening, Nov. 17.

Irving Aldrich, 14, of Bay Village who has won prizes several years at Berea fair on potatoes and Pearl Darr of Bassett road 15, who took a side prize for canned fruit and Dorothy Pease, 14 of Dover center Road 14, prize on canned fruit and several others in east part of town, was taken to Columbus Monday, Nov. 15, by Mr. Hill of Cuyahoga county agent, who entertained them for or five days taking them through the various public buildings.

Mrs. Metha Drake and son and daughter of West Dover, called at the Wm. Aldrich home Sunday.

Mrs. Sights and Mrs. Drance of Bassett road, have gone to Canton Ohio for a ten day visit.

There was a business meeting and supper at Congregation church Thursday evening, Nov. 18.

Mrs. Jones of Cleveland is spending a week with her son, Paul Jones and family at the Lake.

WELLINGTON

WELLINGTON, Nov. 19.—Leora Kerr has the whooping cough.

Quite a lot of sickness in the schools.

Mrs. Iva Breyley of Elyria spent the week end with her sister Mrs. Wilbur Sutliff and husband.

Miss Flora Fay is extremely low at her home on Forest street.

Mrs. J. S. Barrick and son Earl of Lodi were week end guests of Mr. and Mrs. C. L. Shepard.

Miss Rutheda Slemmons of Cleveland, was a week end guest of her cousin, Miss Rhea Daugherty.

Mr. and Mrs. R. G. Parks are spending this week with their daughter and mother in Springboro, Pa.

New railroad ties are being placed along the Big Four railroad and soon will take the place of the old ones.

Dr. E. D. Snyder, wife and daughter and Mrs. Carrie Snyder spent the week end with friends out of town.

Mr. and Mrs. S. Crocker are rejoicing over the birth of a son, Nov. 10.

Born, to Mr. and Mrs. George Bishbaugh on Thursday, Nov. 11, a daughter, who has been named Virginia Evelyn.

Dallas Sheldon and family of Monroe, O., and Mrs. Lillie Cooper of Warsaw, O., are guests of Mr. and Mrs. D. E. urdy.

Mr. and Mrs. R. E. Knapp were called to Bakers' Crossing Thursday because of the serious illness of their daughter, Mrs. M. Laborie. Mrs. Laborie was later taken to the Elyria hospital.

Miss Geneva Miller of Cleveland, Mr. and Mrs. Laverdo Rugg, Mr. and Mrs. Charles Rugg, Evelyn and Martha, Mr. and Mrs. Paul Miller and Ruth were Sunday visitors at the home of Frank Rugg.

Joe Anny and Miss Rosa Marlette were married in the Catholic church, Sunday morning. Many friends of the bride and groom were in attendance at the wedding, following which an automobile procession conveyed the newly wedded couple to the train.

Miss Pauline Clifford spent Sunday in Cleveland.

Mrs. Esther Nimocks is visiting her brother in Tiffin, Ohio.

Geo. Gorz and family expect to move to Cleveland.

J. A. Waid of Cleveland spent Sunday with F. B. Hanson.

Linton White of Cleveland spent the week end at home.

Harry Yoltheimer of Cleveland was home over Sunday.

Misses Marie Snoberger and Lena Hartman were in Cleveland Saturday.

[illegible] W. E. Clark and daughter visited relatives in LaGrange, Saturday.

The little daughter of Mr. and Mrs. A. W. Shields is ill.

Mrs. Flossie A. Hogan entertained Monday, Mrs. James and Mrs. Hogan of Lorain.

Mr. and Mrs. Don Phelps of Elyria were week end guests of Mr. and Mrs. F. D. Phelps.

Mr. and Mrs. O. M. Gillette returned from a visit with relatives in Michigan.

Mr. and Mrs. George Baker and family returned from a two weeks' visit in Brewster, Saturday.

Mrs. G. R. Stoll and son William of Cleveland spent the week end with Miss Bertha Holiday.

Mr. and Mrs. Oel Durkee of Grafton spent Friday night and Saturday with Mrs. O. S. Campbell.

Miss Dorothy Baker of Cleveland visited her parents, Mr. and Mrs. Frank Baker over Sunday.

Mr. and Mrs. George Edwards of Cleveland spent the week end with Mr. and Mrs. F. V. Edwards.

Mrs. Hannah Scott who has been visiting her brother, George Brumby, returned to her home in Ashtabula.

Mr. and Mrs. Lawhorn entertained over Sunday, Mrs. Thos Woods and two sons of rewster, O., and Mr. and Mrs. August Pfass of Amherst.

LaGrange

LaGRANGE, Nov. 18—Mr. and Mrs. S. W. Kelner entertained Dr. G. N. Snyder, Mrs Minnie Wight and Mrs Maria Bouga, Sunday, Nov. 7.

Rev. G. M. Knapp attended a district convention of the Northeast Ohio conference at Clyde last Wednesday and Thursday.

Miss Jennie Hubbard and sister Maude visited their sister, Mrs. Sam Crayton, in Elyria, Saturday.

Mr. and Mrs. Erwin Arnold of Elyria called on their aunt, Mrs. Melissa Rawson, Sunday afternoon.

Mrs. George Bainbridge was a recent guest of Mrs. Ed. Koontz of Elyria and Mrs. Fred Cragin of Grafton.

Several LaGrange people attended the American Legion minstrel show in Elyria.

Mr. and Mr. Ned Gott and son and Mrs. Amelia Adams spent Sunday with Mr. and Mrs. Leon Mosher of Oberlin.

Mrs. Andrew Rawson was a delegate from the Methodist church to the Foreign Missionary society convention in Norwalk on Thursday and Friday. She gave an excellent account of the various sessions and the important features of the convention at the Methodist church, Sunday morning.

Mrs. Henry Wigert was in Elyria, Saturday.

Mr. and Mrs. Robert Goldberg of Elyria are the proud parents of a little daughter, Elizabeth eJan, born, Nov. 4. Mrs. Goldberg was formerly Miss Olive M. Arnold.

Mrs. Paul Sage and Mrs. Ned Gott entertained the Wisteria club, Friday at the home of the latter. A bountiful chicken dinner was served to eleven members and two guests, mothers of the hostesses. Favors were suggestions of Thanksgiving. Mrs. Lee McClellan received the prize in an original poem contest, and Mrs. Ford Hastings in a house furnishing contest. Mrs. Lee Monosmith and Mrs. Andrew Rawson will entertain Dec 16, at the home of the latter.

Mr. Gaskall died Friday evening at the home of his only daughter, Mrs. Otto Feagler. He has lived here for the past few years and has hosts of friends who will greatly miss him. His body was taken to Michigan for burial on Sunday.

Miss Mary L. Martin was in Cleveland, Friday.

The Christmas bazaar will be held in the basement of the M. E. church, Wednesday, Dec. 8.

Mr. and Mrs. W. W. Rockwood entertained friends and relatives from Amherst and Cleveland, Monday.

B. L. Wilkins of Cleveland visited his parents, Mr. and Mrs. H. J. Wilkins, Monday.

Mr. Dwight Freeman has purchased the Henry property on North Main street and Mr. and Mrs. George Keener and son will occupy it.

Mr. William Copeland of Cleveland visited his daughter, Mrs. Harley Wheeler last week.

Misses Dorothy and Mayna Wolcott spent the week end in Elyria with their aunt, Mrs. J. L. Underhill.

The senior and sophomore classes banqueted the junior and freshmen classes and high school teachers at the town hall, Friday evening, Nov. 12, the occasion being in honor of the last named classes winning in the ticket selling contest for the high school entertainment course. The feed was a good one. After the supper was served, the young people enjoyed themselves at dancing. All felt that the senior and sophomore classes showed themselves cheerful losers and know how to get up a good feed.

Mr. and Mrs. Maurice Dent of Cleveland and Frank Dent spent Sunday with Mr. and Mrs. George Dent.

A number of our high school boys were excused Monday forenoon to chase the cottontails. The boys bagged a boodly number of the bunnies. They made Mr. Jacobs a donation of fresh meat.

Miss Lula Chambers spent Saturday in Elyria.

A parent-teachers' meeting is planned for the parents of the grade pupils and the grade teachers at the town hall, Friday evening, Nov 19, at 7:30 o'clock. A large attendance is expected.

Miss Omra Repka the music supervisor in the schools made her regular weekly visit on Wednesday. She is getting ready to begin work on the entertainment course numbers to be given by the schools.

The Rebekahs gave a splendid dinner at the Foster home, Thursday. These public dinners are much appreciated and well patronized. The Relief Corps gave a dinner on Wednesday, Nov. 17, at the home of Bird Wilcox.

Mr. and Mrs. Archie Buswell and daughter Mae spent Sunday at the home of Mrs. C. N. Sanders.

Mr. and Mrs. Pat Sanders entertained the Pedro club Friday evening. Pedro was played in the early evening, after which a dainty luncheon was served. Mrs. Curtice will entertain the next time.

Old Glory Grange will hold its semi-monthly meeting Thursday evening. A rabbit supper will be served and all members are urged to be present.

Mrs. Fred Prosser entertained friends from out of town, Saturday.

Mr. and Mrs. Ward and two daughters, Mrs Horton of Lorain and Mr. Walter Horton of Elyria were Sunday guests of Mr. and Mrs. J. M. Spicer.

Mr. and Mrs. Clyde McGinnis have purchased the Fred Rounds farm at the Nickel Plate.

Mr. and Mrs. Palmer of Elyria visited their niece, Mrs. E. B. Wagner and husband, recently.

The installation of the O. E. S. officers takes place Monday evening, Dec. 6.

Mrs. W. E. Clara and daughters Grace and Helen of Wellington visited at the home of Mr. and Mrs. O. T. Jacobs on Saturday.

C. T. Jamieson of Wellington gave a splendid address before the members of the junior and senior high school classes and the high school and grade teachers, Thursday, Nov. 11, the occasion being in commemoration of Armistice day.

Miss Mary Cochrane of Cadiz, O., who has been visiting here with her niece, Frances Cochrane, left for her home on Saturday. Miss Frances accompanied her as far as Wellington enroute to Kipton, where she spent the week end with friends.

The members of the A. W. W. class of the Baptist church held a party at the home of Mr. and Mrs. Geo. Keener, Friday evening. Mr. and Mrs. Floyd Ward, Mr. and Mrs. Dewey Reynolds and Mr. and Mrs. Sidney Brouse were given presents by the class.

The Tri U club of LaGrange will give a play entitled "The Farmerettes" at the Town Hall, Saturday evening, Nov. 20.

C. A. Foster and family spent Sunday at the home of Mr. and Mrs. Frank West in Elyria.

Miss Erma Cooper of Elyria spent the week end with her parents, Mr. and Mrs. C. A. Foster.

Mr. and Mrs. Wade Johnson and daughter Madge of Cuyahoga Falls spent Sunday with their parents, Mr. and Mrs. Charles Nichols.

Mrs. Shaw is ill and is not expected to recover.

A reception was given by the Baptist Sunday school, Thursday evening to Mr. and Mrs. Albert Wilcox, the latter being the faithful superintendent. A collection of lovely gifts was presented to the recent bride and groom. Light refreshments were served.

AVON

AVON, Nov. 20—Mr. and Mrs. Charles Knight have returned from a week's visit with relatives in Lorain.

Cliff Knight, Colonel Palmer, Gilbert Forthover and George Stauder have gone on a hunting trip to the Catawba Islands.

Mrs. Lewis Knight was in Cleveland Wednesday to attend the funeral of her grandmother.

Mrs. William Peak spent Friday, Saturday and Sunday with her daughter, Mrs. Murrow Schwinn of Bedford.

Mr. and Mrs. Alvin Walker are the parents of a son.

Mrs. Townshend's class of the Baptist Sunday school will have a social and parcel post sale at the home of Mr. and Mrs. Chas. Walker, Friday evening, Nov. 26. Everyone will be welcome.

The Lakewood Methodist orchestra will give an entertainment at the Methodist church, Saturday evening, Nov. 20.

F. C. Gough spent Sunday afternoon with Mr. and Mrs. Morris Tuttle in Oberlin.

Mr. Busher of Cleveland spent Sunday with Miss M. A. Webber.

Mrs. Antone Helfrich entertained friends from Cleveland last Saturday.

Mr. and Mrs. Ben Walker spent last week at the home of the latter's father, Mr. Joel Cousins of Elyria.

Mr. and Mrs. Ira C. Gough and son Hubert spent Sunday at the home of W. H. Gough in Elyria.

Miss Alma Wagner has completed her course at Oberlin business college and has accepted a position in Cleveland.

BRUISES-SPRAINS
Alternate applications hot and cold cloths—then apply—
VICKS VAPORUB
Over 17 Million Jars Used Yearly

(National Crop Improvement Service.)

IT IS sometimes charged by the uninformed that a grain exchange has no basis of existence because it often deals in more grain than is grown in the world.

So interwoven are the dealings in grain on hand, grain to arrive and grain for future delivery, that no futures market could possibly be established where the daily sales of actual cash grain are not enormous. So it naturally follows that the largest grain market is where the most bushels are handled.

The grain exchanges which are known as the primary markets handle something more than a billion bushels of grain each year. Chicago handling something like 400,000,000 bushels, while Minneapolis, Duluth, St. Louis, Milwaukee, Kansas City, Omaha, Peoria, Toledo, Detroit and Indianapolis handle the balance.

The grain shipped to these markets is sampled in the railroad yards under the supervision of the federal government, generally by the state inspection department. The commission man always represents the best interests of his country elevator shipper, who in turn represents the farmers who deal with him.

Probably more than half of the 5,000,000,000 bushels of wheat, corn, oats, rye and barley which we raise annually, never moves from the farm, and when it is considered that more than a billion bushels actually are handled by the terminal markets, their importance will be more fully appreciated.

FARM ITEMS

HERE'S GOOD NEWS FOR OHIO KRAUT PRODUCERS

Is cabbage yellows, a disease which often destroys more than half of the cabbage on infested fields in Ohio about to be controlled? For years this fungous disease has been a menace to the big cabbage producing sections of northern Ohio as well as to the truck growing districts about Cincinnati, Dayton, Marietta, Toledo and other Ohio cities. Since the fungous lives in the soil and is known to persist for at least 20 years, rotations have been ineffective as a control measure.

After several years of experimentation, however, so-called disease resistant strains have been developed at the Wisconsin Agricultural Experiment Station, which were tried out this year in several sections of Ohio. They proved to be 100 per cent resistant, both in southern and northern Ohio districts. It is said, however, that in as much as the summer was cool and therefore unfavorable for the development of yellows, further trials will have to be made before general conclusions may be drawn. Previous tests, however, indicate that even in years when yellows is especially destructive the varieties have been 90 percent resistant to the disease. While resistant to yellows, these varieties are not resistant to club root and other diseases.

The All Season and the Wisconsin Hollander were the two strains grown this year in Ohio. Growers in southern Ohio found that the All Season matured only a week later than the Copenhagen which they have been depending on for their early crop. The Wisconsin Hollander matures much later and is not adapted to the early markets of southern Ohio.

It is expected that 20 pounds of seed of the All Season and Brunswick varieties will be distributed in Ohio for next season's trials. The seed is being propagated by the National Kraut Packers' Association, on Long Island and Puget Sound. Incidentally this is where most of America's cabbage seed is grown.

If a man remembers the old peachblow potato, says Jack Warwick, it is a sign that he is getting on in years. Recalling the extravagant days when the grocer stuck a potato on the spout of the "coal oil" can to keep the oil from spilling out as you jogged along home with it.—T. K. Hedrick, Chicago News.

Let us not go too far into the past, else we may be mistaken for oldest inhabitants.

BIG DEVELOPMENT IN APPLE SCAB THIS YEAR

A very severe attack of scab was the outstanding development in Ohio this year among apple diseases according to observations made by Dr. E. E. Clayton, field plant pathologist at the Ohio State University. On trees not sprayed when the buds were pink, there was heavy loss from this disease, particularly in southern Ohio.

Flour is down and bread remains high, but then the gasoline for limousines cost the bakers as much as it does other people.

AN EFFECTIVE RATION FOR LAYING PULLETS

The most effective ration for feeding hens and pullets as found at the Ohio Experiment Station consists of mash, ground corn 6 parts, bran 3 parts, meat scrap 6 parts, by weight. In addition a scratch ration of shelled or cracked corn is fed so that the fowls will consume twice as much of the grain as mash.

This